# For Your Eyes Only

CRIMSON

2007

LEFT: Dawn Ritchart was the lucky winner of the $50.00 yearbook drawing.RIGHT: A scene from Arsenic and Old Lace shows Johnathan (Case Nofziger), Einstein (Nathan Goodwin), Martha (Lilly Wieczorek) and Abby (Tori Yoder) engaged in a plot of hiding dead bodies. FAR RIGHT: Soccer Captain, Alli Webb blasts one down the field.

# For Your Eyes Only 2007

007 is the year of the movie theme for the GHS Yearbook. You will note the work of the staff to match movie titles and quotes to the pages being created.

LEFT:Jackie Jerlecki performing her talent at state Junior Miss. Jerlecki won the interview portion of the State Pageant. She was chosen as State First Runner-up, great scholarship money!

ABOVE: Kaitrin Higbee and Charlotte Barnett adorn their awards for becoming Thespian Members of Outstanding Merit. Not only did they earn the right to join, but memorized the entire monologue of membership. BELOW: Daniel Driver accompanies the choir during their Christmas concert.

ABOVE: Caitlin Deranek and Clayton Miller are featured soloists during the Choir Christmas Concert. BELOW: Megan Keckler helps a young bowler during the Froggy canned food fundraiser, turkey bowling.

Dairy Queen is proud to support GHS!
Page sponsor: Dairy Queen of Northern Indiana/Mike Landis

# YEARBOOK

LEFT: Sarah Farmwald: Zenon Girl of the 21st Century, Chelsea Culver: Mulan, Kiani Castaneda: The Notebook, Sarah Fink: Bruce Almighty, Nicole Lewallen: Little House on the Prarie, Felicia Higdon: Hocus Pocus

**LEFT: Courtney Rozelle helping Kaila Stevens in the bookstore.**

ABOVE: LaRae Perrin, Tiffany Castaneda, Felicia Higdon, Nicole Lewallen, and Monica Gingerich

LEFT:
FRONT ROW: Mrs. Yoder and Katlyn Mast
SECOND ROW: Courtney Rozelle, Danielle Coppotelli, Cassie Maxwell, and Monica Gingerich
THIRD ROW: Larae Perrin, Lindy Overpeck, and Tiffany Castaneda

**Lindy Overpeck and Cassie Maxwell**

**Monica Gingerich**

**Felicia Higdon & Nicole Lewallen**

**Sarah Fink**



LorePage Sponsor: Veterinary and Poultry Supply, Ed Brandford

# Lost In Space

table of contents


4-17 ... Opening - For Your Eyes Only
18-32 ... Seniors - View From the Top
34-49 ... Juniors - The Next Best Thing
50-65 ... Sophomores - As Good As It Gets
66-81 ... Freshman - Dazed and Confused
88-107 ... Fall Sports
108-111 ... Stratford and Fall Play
114-131 ... Winter Sports
132-139 ... The Faculty
140-147 ... In the Classroom
148-160 ... Spring Sports
161-177 ... Music
178-193 ... Clubs and Activities
194-197 ... Prom
198-201 ... Senior Prophecy and Graduation
202- 219 ... Senior Adds
220-232 ... Ads
233-236 ... Index


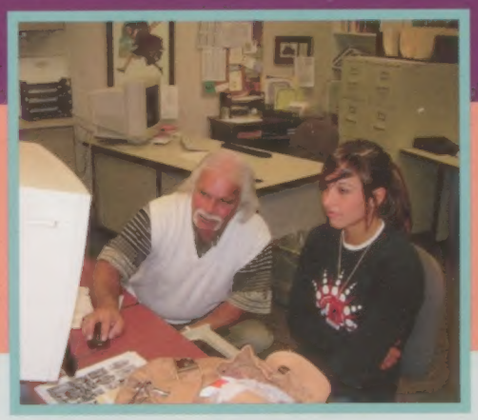

ABOVE: Danielle Coppotelli gets assistance from Mr. Yearbook himself, Mark Childs.

ABOVE: Adam O'haver in newspaper

RIGHT: Jamie White in yearbook class.

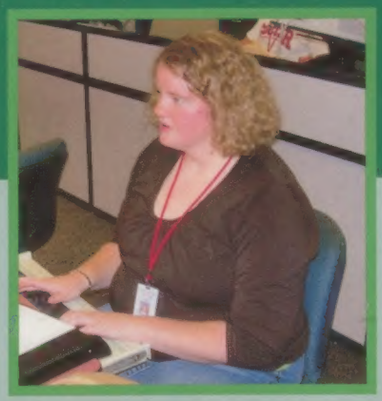

Newspaper girls:
Emily Kolbus, Julie Weirich, and Kellyn Yoder

Page Sponsor: Veterinary and Poultry Supply, Ed Bradford

# Fast Times at Goshen High

RIGHT: Jake Lambright: *Wayne's World*

ABOVE: Roxanna Fuentes: *The Notebook*

ABOVE: Cory Suetkamp: *Fight Club*

BELOW: Katie Miller: White Christmas

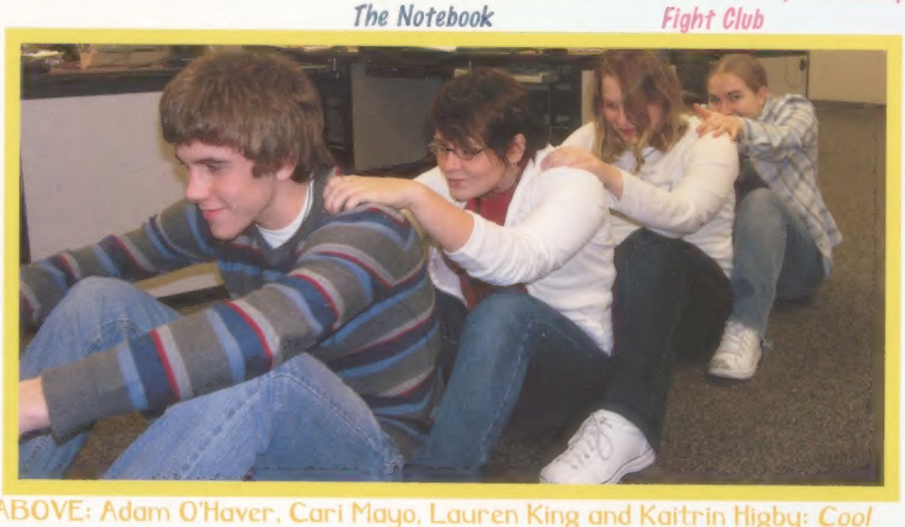

ABOVE: Adam O'Haver, Cari Mayo, Lauren King and Kaitrin Higby: *Cool Runnings*

ABOVE: Pamela Ciesielski: *Nacho Libre*, Joel Maust: *Hide and Seek*, Leah Neff: *Garden State*
BELOW: Anthony Schrock: *Big Daddy*

RIGHT: Adrienne Minix: *Wedding Singer*

LEFT: Aaron Mishler: *Titanic*

BELOW: Elise Goodman and Natalie: *The Prince and Me*

ABOVE: Woody Young: Glory

ABOVE: Brittani Trosper and Kayla Hull: *Agent Cody Banks*

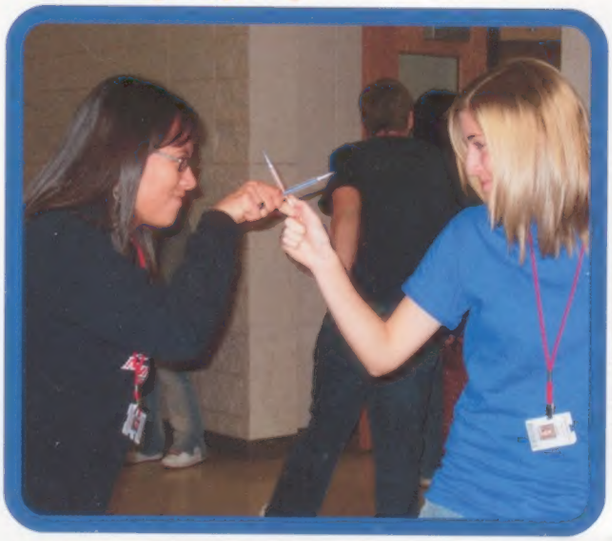

ABOVE: Radi Buenrostro and Angie Culp: *Pirates of the Caribbean*

ABOVE: Kyle Bailey: *You, Me, and Dupree*

ABOVE: Emily Webb and Lauren Yowell: *Cars*

Page Sponsor: Vet and Poultry, Ed Bradford

# What is your favorite film?

RIGHT: Amanda Nunez and Travis Kramer: *Titanic*

Matt Noffsinger: *The Matrix*

Carl Kay: *Goal!*

BELOW: Scott Landis: *Remember the Titans*

BELOW: Courtney Flores and Jared Nesbitt: *Moulin Rouge*

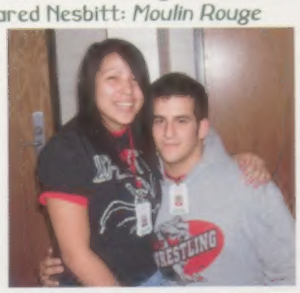

RIGHT: Margaret Short *Home Alone*

Slava Belyy: *Forrest Gump*

ABOVE: Edelyn Guzman: *The Wild*

ABOVE: Katlyn Mast and Jake Riddick: Halloween

Jessica Camacho: *Liar, Liar*

BELOW: Robert Hyndman and Steven Kinel: *Shanghai Noon*

Kalla Stevens: *Superstar*

ABOVE: Cameron Lehman: *Grandma's boy*, David Graber: *Thumb Sucker*

ABOVE: Mayra Hernandez: *Corpse Bride*

Page Sponsor: Vet and Poultry, Ed Bradford

# The World Is Not Enough

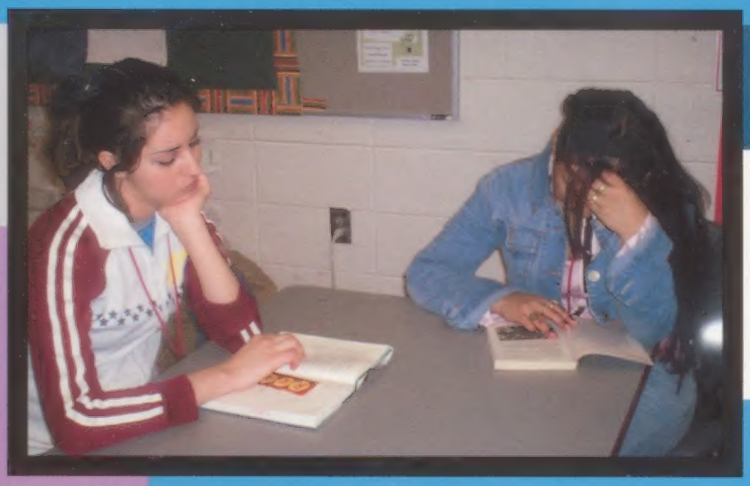

Jessica Carmona and Maria Pedroza

Christaine Losser

Duy Trinh

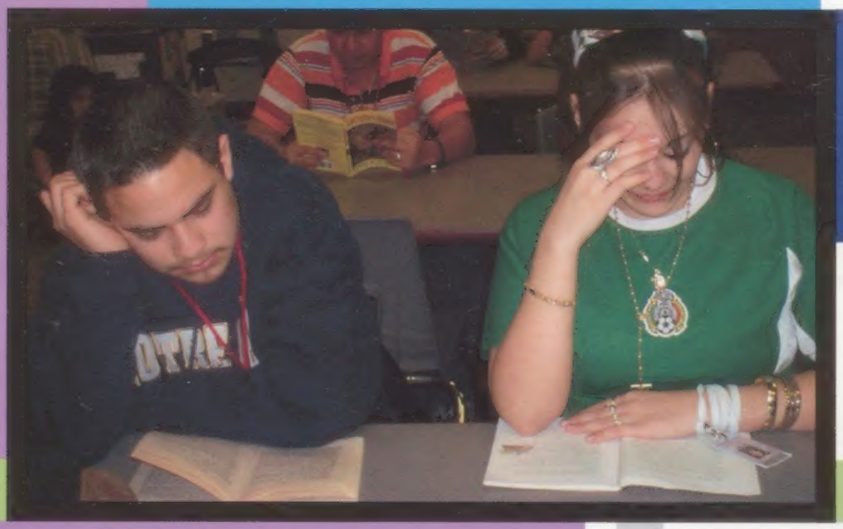

Diego Rodriguez and Daysy Quiroz

Yuliya Demchuk and Mancza Aguilar

Israel De Santos and Teresa Perez

Maria Hernandez and Elizabeth Escalante

Page Sponsor: Dr. Lehman, David Lehman

Jun Yoshioka

Darin Bird, Hana Gilliom, Brandon Colmen

Marco Chavez

William Shaad

Duy Trinh, Marike Mueller, Ngoc Doan

Teresa Perez

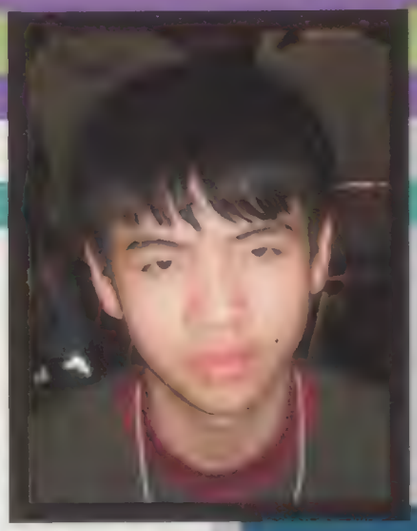

Vinh Pham

Page Sponsor: Dr. Lehman, David Lehman

# What About School Spirit?

Danielle Coppoletti and Courtney Rowe

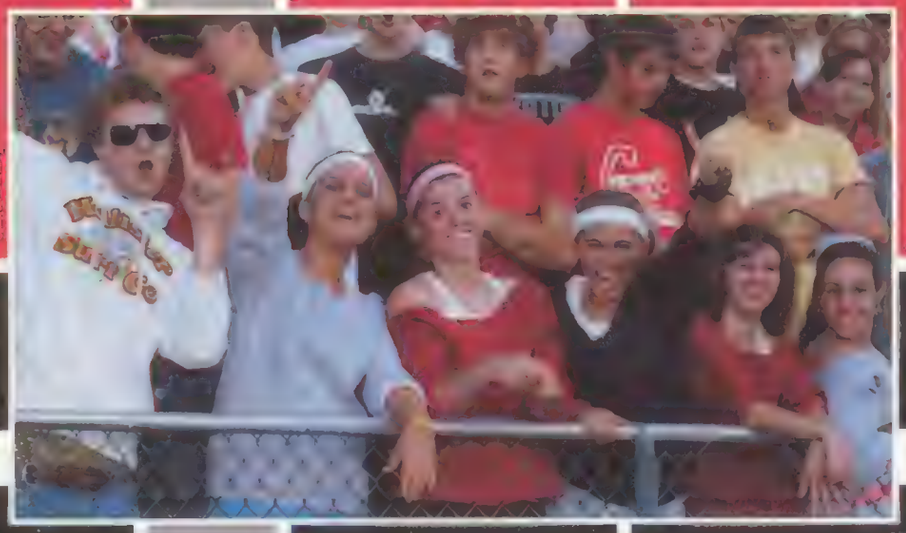

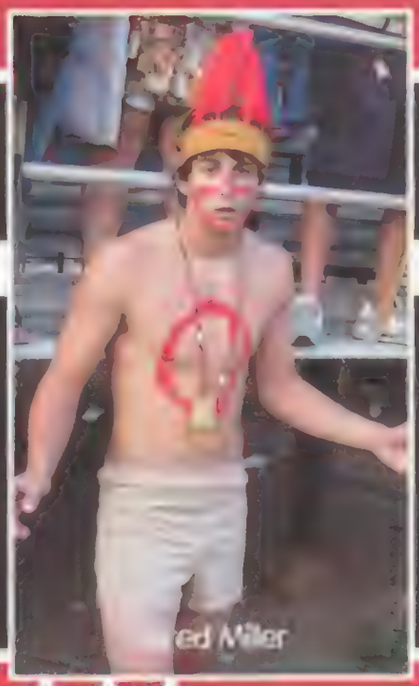

ed Miller

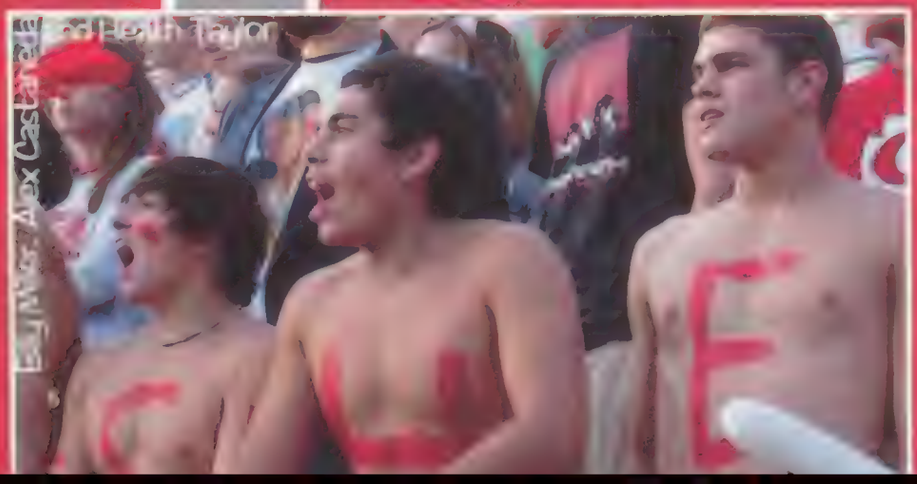

Billy Mez, Alex Castanede and Heath Taylor

Hannah Boyd and Kaila Stevens

Page Sponsor: Dr. Thomas Rykovich

One of the many bonfires held on Thursday nights before a big football game.

Kelsey Kidd, Kelli Bowser, Emily Nisley and Jena Toney

Sarah Farmwald and Kayla Price

Kaye Slade and Joshua Rodecker

Page Sponsor: Dr. Thomas Rykovich

# tHE gOOniES

ErIC HaINEs

jOSHua

BRiaN eWInG

JACEy ABney

MiRAndA LOng

KLmeR

JeREmY

mAst

MaTT

rOGEr s

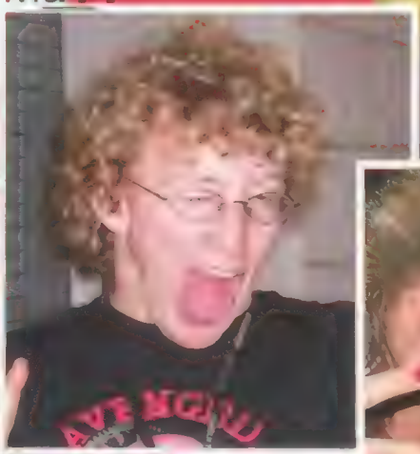
miCHEal

NICHoLaS

ALIi WeBB

einSELeN

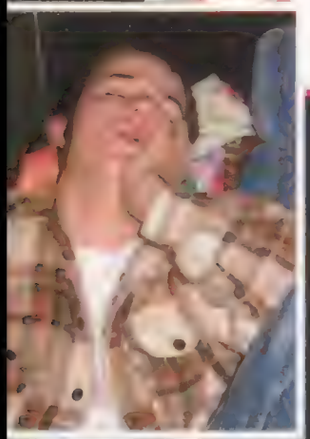
CiAN dEEgAn

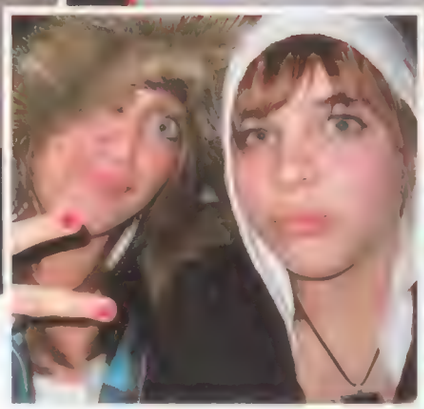
mONiCa sHERer

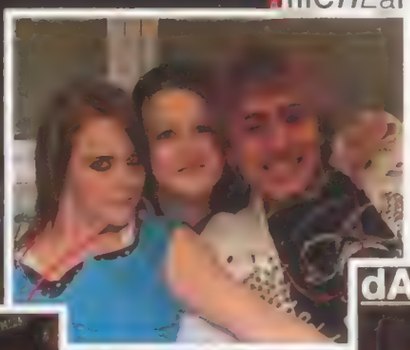
GaBBie

SNiDer

kReaGeR

LEwAllEn

LOoNeY

dAyNe

nAThAN

JESSICa RUSSELl

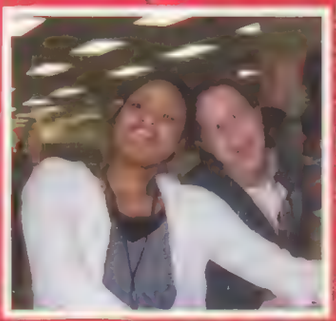
MeaDE

KHLoE

DaMeL EcOPpOtELli

tRAVIS

KRAmeR

CASe

naFZIGEr

COURtneY

RoZEllE

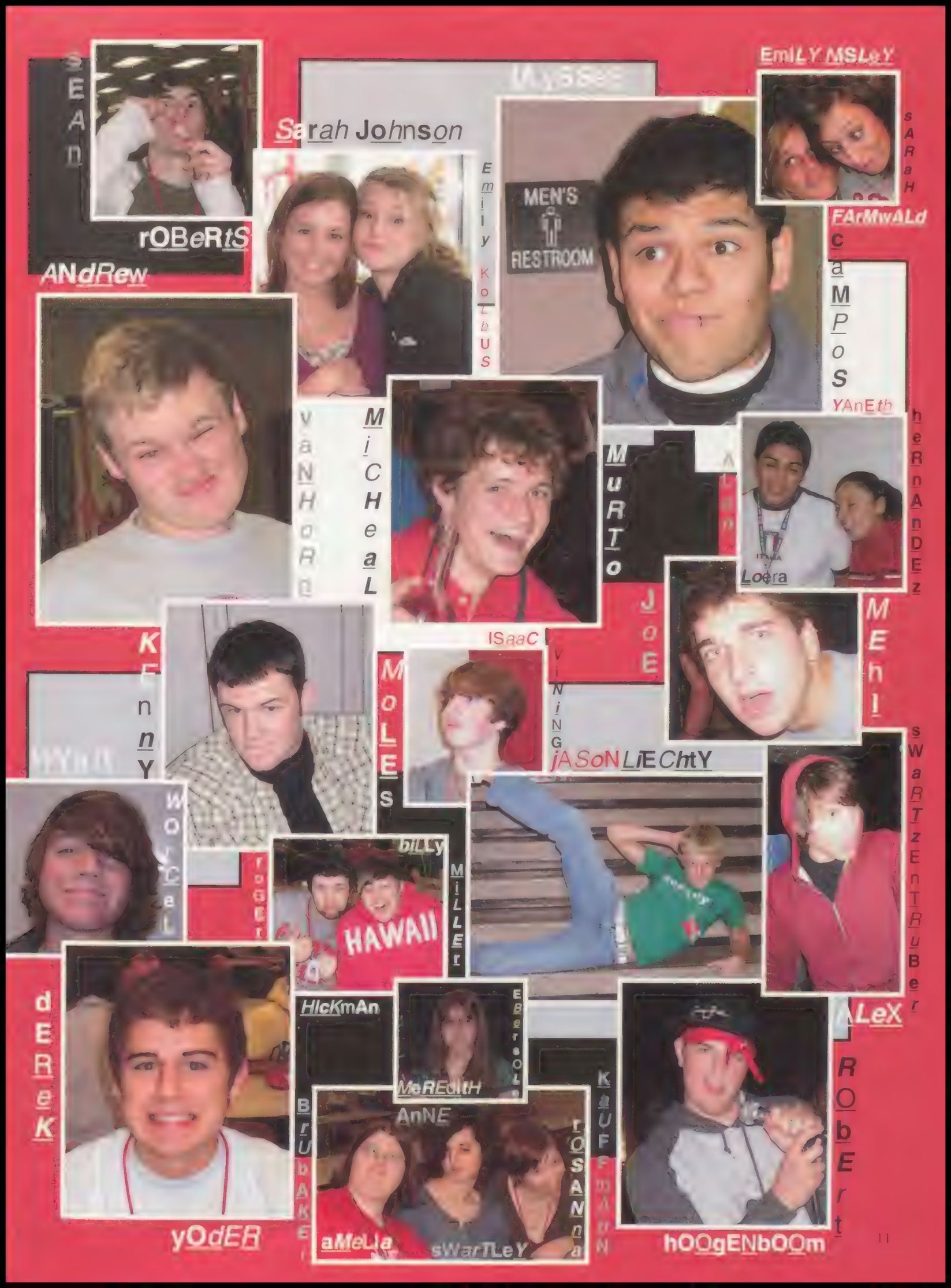
SEAN
rOBeRtS
ANdRew
Sarah Johnson
Emily Kolbus
MEN'S
RESTROOM
EmILY MSLeY
SARAH
FArMwALd
CAMPOS
YAnEth
MiCHeaL
vaNHoRn
MURTO
JOE
ISaaC
Loera
heRnANDEz
KEnnY
MoLES
VINING
jASoNLiECHtY
MEHI
WOJCeL
rOGEr
bILLy
HAWAII
MILLER
SWaRTzENTRuBer
dERekK
HICKmAn
EBeRSOLE
MeREdITH
AnNE
BRUBAKER
aMeLIa
sWarTLeY
rOSANNa
KAUFFMAN
ALeX
RobERt
yOdER
hOOgENbOOm

# Stuck On You

LEFT: Mark Jerney and Matt Litwiller

ABOVE: Becky Mertz and Janelle Gonsalves

RIGHT: Yaneth Hernandezand Alan Loera

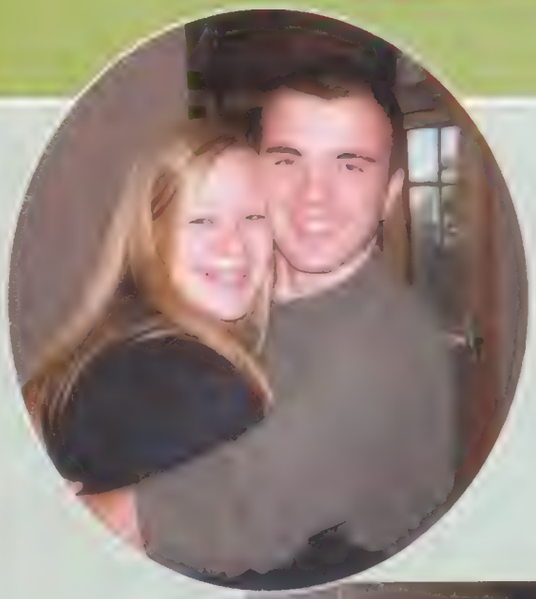

LEFT: Liann Miller and Cody Bryant

BELOW: Nicole Johnson and Matt Rogers

RIGHT: Caleb Nunez and Amanda Christophel

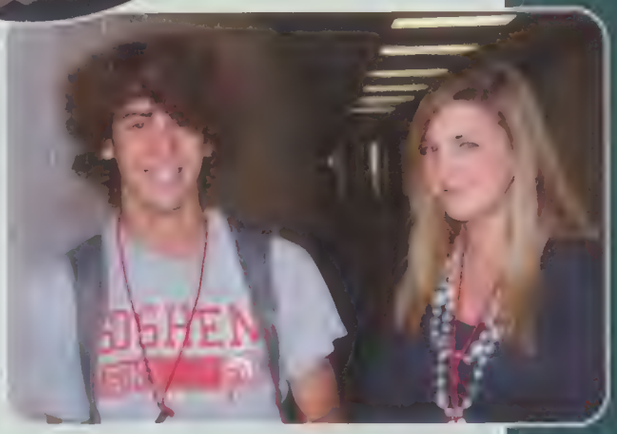

RIGHT:
Roger Hickman, Michael Hallberg and Zachary Clouse

LEFT: Josh Hunton, Jamie White, and Liz Hartman

ABOVE:
Shane Parson and Courtney Rozelle

Kengo Isojima and Jorge Delgadilla

Jared Miller and Alex Castenada

# The Best Of Friends

LEFT: Adam O'Haver and his "buddy"

Josh Ortiz and Jacqui Beekley

# A Walk to Remember...

*Underclassman saying goodbye to a loved Senior*

To: Shane Parson
and
PJ Hussey
From: Justin Tumey
I'll miss good times pongin' it up!

To: Nicole Lewallen
From: Mackenzie Miller
I'll miss cheering, bowling, and dancing with Nicole!

To: Yaneth Hernandez
From: Manuel Hernandez
I'll miss the proud moments, like when my sister broke the school record for most goals scored!

LEFT: Alicia Wallace and Nate Meade

To: Derek Yoder
From: Tyler Miller
I'll miss practices like when Derek stepped on a rabbit before a baseball game.

To: Reuben Gingerich
From: Carl Kay
I'll miss Reuben because he helped me off the soccer field after I busted my head open!

To: Nate Meade
From: Alicia Wallace
Good Bye! Have a great year in college, I'll miss you!

To: Jared Miller
From: Krista Meade
I'll miss all the good times we shared in accounting, anatomy, and locker C215!

BELOW: Krista Meade and Jared Miller

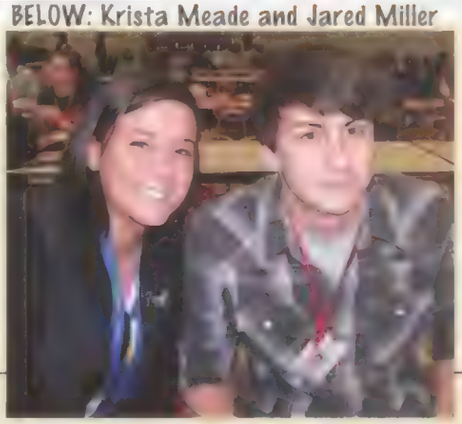

To: Tana Birky
From: Lauren Plug and Chuck Snyder
We'll miss you making promises and then never keeping them, you owe us!

To: Katy McFadden
From: Becca McFadden
There are way too many memories! All the way back from the McFadden Diner in our basement when you were the boss and I was your assistant, I tried on prom dresses with you, and when I got to watch you finish your soccer career on Varsity from my spot on Junior Varsity. I love you, not just as my older sister, but as a great friend. You're one of the strongest people I know, and I'll miss you when you leave.

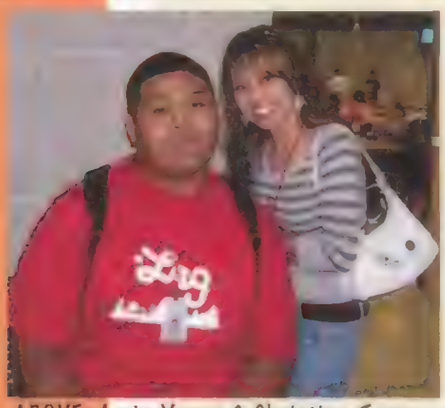

ABOVE: Andy Young & Christina Torres

To: Bryan McPeak and Philip Simon
From: Liz Vanderveer and Nicole Johnson
We'll miss the fun adventures involving orchestra!

To: Andy Young
From: Christina Torres
I'll miss funny times like when Buddah (Andy) embarassed me at one of the basketball games when I was in a full.

ABOVE: Alex Deitch and Ulysses Campos

To: Ulysses Campos
From: Alex Deitch
My high school life just won't be the same without my number one man Uly!

To: Caitlin Stump and Michael Schwartz
From:Stephanie Banakis
I'll miss the unforgettable memories, like one time we spent 72 hours straight together driving around lost in Michigan... and hanging out with Michael Schwartz!

To: Alex Castaneda
From: Maggie Yoder
I'm going to miss you next year. You make my heart go boom boom, my super nova boy!

# The *Breakfast Club* of GHS

Class of 2007 Top 10 Seniors
In alphabetical order

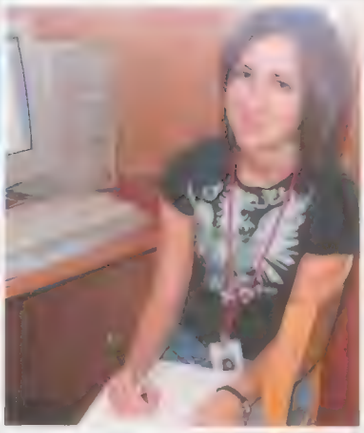

Tana Birky

Deborah Boyer

Caitlin Deranek

Wes Fribley

P.J Hussey

Emily Kolbus

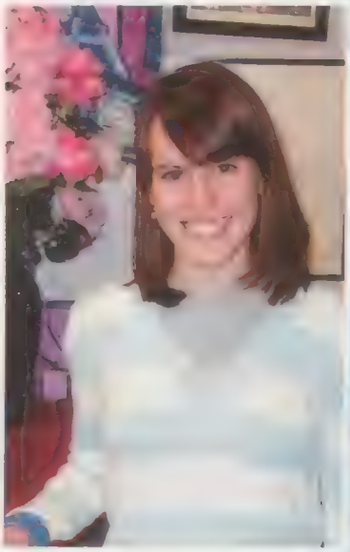

Katy McFadden*

Case Nafziger

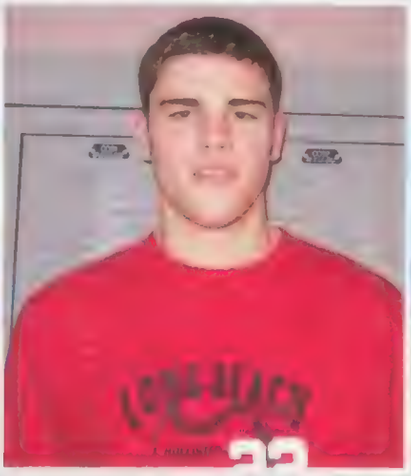

Heath Taylor

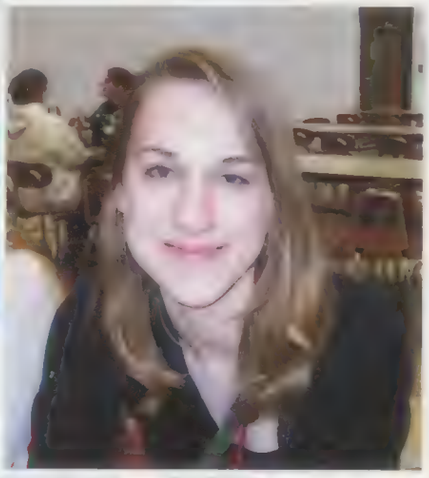

Tori Yoder

* National Merit Finalist along with Janelle Gonslaves, Dwight Guth and Rebecca Kragt

# RUMOR HAS IT

## My Favorite Memory of Goshen High School...

"Having classes and eating lunch with Kelsey Campbell!" -Casi Leisure [illegible] "[illegible] taking all of their stuff, [illegible] Fink Power!" -Sarah Fink "That one time when Mac School wasn't working right." -Amelia Brubaker [illegible] running the flag hall naked= PRICELESS! -Emily Nisley "When I threw Jerak out of the elevator on the third floor." -Matt Westfall [illegible] "All the breakfasts Pablo, Tara, Joe, Wyatt, Tyson, Jake, and I had at Tara's house before school every Friday." -Kelli Bowser [illegible] room then jumped out [illegible] jumped back like a little [illegible] "During exams second semester sophomore year my friends Kim, Melanie, and Stephen and I were eating lunch together when Mel and Kim started a flip-flop fight. Mel grabbed mine and threw it on top of the trophy case in the band hallway. I walked around with only one shoe for 10 minutes." -Ashley Yoder "Graduating with my twin Rob-dizz and having our mom, [illegible] Taylor, be our SRT teacher!" -Mary Hoogenboom "Spending every summer at school in marching band." -Wendall Hershberger [illegible] with TJ Stafford, Matt Rogers [illegible] -Jessica Sanders "Freshman year when we ran outside at lunch and it was pouring down rain. We were jumping in puddles and just having fun." -Amanda Sherck a[illegible] Brittany Selman-Knapp "Freshman year guard when Claire Wilson, Amanda Sherck and I [illegible] our hair on the bus ride home." -Kayla Brown "When I was a sophomore our JV soccer team won the NLC tournament." -Kengo Isojima "When Hutch threw me on the ground and broke Hutch's chair in SRT." -Ryan Phengsavath

"Mrs. Royer slipped and fell on her butt during lunch and when she got up she looked around to see if anyone saw her fall." -Tawna Bair "When Mr. Russell sat [illegible] "How I met my boyfriend on the field: He made me mad and I turned around and gestured at him and four weeks later we were dating." -Megan Keckler "I [illegible] running to Mr. Cooks' class so I wouldnt have to stand for 30 minutes and another student in my class shut the door right when I went to [illegible] Leach "My sophomore year I played on the indoor soccer team and my team was made up of heavy weight guys from football and we were playing Duell's team and I kicked Duell's leg and he fell over one of my teammates." -Sergio Zepeda [illegible] Battle- "When we beat Wawasee my senior year in football and got the Indian back!" -Aaron Leming "Going to Goshen home games and sharing school spirit with peers and [illegible] "Winning sectionals for soccer." -Courtney Rozelle [illegible] times [illegible] Jenney, Ben [illegible] Schwartz "All the sleepovers we had for swimming." -Jessica Russell [illegible] years with Josh Kilmer, [illegible] and Hollie Jacobs. -[illegible] "[illegible] with the football [illegible] -Anthony Schrock [illegible] second [illegible] ing." -Rachel [illegible] "Amelia Brubaker put pop in her thermos for lunch and she couldn't get the lid off because of the pressure. All of a sudden the lid exploded off of the thermos and flew across the cafeteria followed with a sonic boom." -Kelli Yoder "Gra[illegible] Thursday with [illegible] Taylor J." -Rob [illegible] "Geoling [illegible] SRT." -Leanna Scholl [illegible] smell of the [illegible] sewer [illegible] the Whitemen [illegible] Ves Fribley "Mrs. Royer running after people for I.D.'s." -Shane Parson

"Having Mrs. Mathia chase me into the bathroom because I didnt have a bathroom pass." -Jake Riddick "When we [illegible] the Indian back from Wawasee." -Dayne Kreager "On the way to a marching band competition, I threw on a red wig and was dancing to some music on the bus. All of my friends were cracking up." -Holly Brownbridge [illegible] entire student section got up and walked [illegible] "All the times in track with Coach Maust and the great fall over the hurdle." Jeremy Krezel [illegible] the [illegible] from the magazines [illegible] "During freshman year at one of our first band competitions I was outside the bus changing into my uniform. Josh Coenue came over and tapped me on the shoulder and pointed to a bus full of color guard girls from a different school all waving at me." -Jeremiah Haney "When it was Halloween in school Billy Miller came into my SRT room and he had a giant hotdog suit on. He looked so silly." -Sarah Miller "Sophomore year when my friend Tasha and I started walking up the last set of stairs to the third floor and I fell up the stairs then started walking on my knees." -Nicole Haviland "All of the times I got [illegible] class in Spanish because I would correct Mathia." -Donavon [illegible] "When my SRT threw a birthday party for Mr. Swartley junior year except we forgot the food so we had Nathan Abbs go to McDonald's and pick up 30 double cheeseburgers and a McChicken and bring them back to school for the party." -Michael Barker "Making friends and being in the last year of high school." -Connie Collins "Dancing MANY times with the Crimsonaires–and falling a few times too." -Caitlin Deranek "Getting Varsity my freshman year in wrestling." -Ty Cooper "Just making new friends." -Dawn Ritchhart "Marching [illegible] competition in Bluffton my junior year." -Scott Corpe "Getting on the Honor Roll all four of the nine weeks my sophomore year." -Andrew Ditmars [illegible] center where [illegible] worry." -Dwane Davis "Trying to get Mr. Allen to eat my cooking." -Dustin Robbins "All the times playing [illegible] wrestling [illegible] and all my friends." [illegible]

"Bliss in a cup, camping at Rodie's, slutty pirates for Homecoming 2006, Biggest Drama Queen Brooke vs. Ellie fight, $C_2F_4$ Uninoctium birthday party, Rosh, hanging out with Rossa BD and Em, DDR love, pong with the boys, playing mom and dad with J-Lick... and so many more." -Sarah Farmwald "Mr. Horst was teaching about force [illegible] swing [illegible] ter around. I was looking [illegible] and heard him [illegible] throwing the bucket and [illegible] bouncing [illegible] ng and wa[illegible] on the [illegible]." -Matthew [illegible] "Every day of football and track." -Jason Bailey [illegible] friends and I were [illegible] waiting for the bell [illegible] Whi[illegible] running in and accidentally [illegible] abruptly. It was really funny." -Alli [illegible] "Playing ping-pong at PJ's house." -Derek Yoder [illegible] his sweatpants in the crotch area." -Adam Zimmerman "When we were heading back from a golf tourney and Coach Everingham and Coach Duell were playing 'Name That Tune' on the radio and they forgot about the gas. We ended up running out of gas and waited an hour in freezing cold weather." -Michael Koronkiewicz [illegible] Carle [illegible] and I left at the beginning of the thi[illegible] went to McDonald's, and [illegible]

"Watching Murder By Death in SRT every semester with Rob and Mary." -Emily Hershberger "Dancing away at [illegible] Rudy Alcantara "Mosh pit at the homecoming bonfire." -Slava Belyy "When my teacher Mr. Maksimov and my friends [illegible] my birthday." -Alma Arre[illegible] "Going to the Michigan City Prison with Mr. Farmwald's Business & Personal Law class. Heaven and I were so scared but it was sweet seeing highly secured criminals. Some of them were hot! It was a great experience and Mr. Farmwald is an awesome teacher!" -Brittany Rhodes [illegible] because most of my [illegible] had problems with each [illegible] Jasmine [illegible] "Hispanic Skip Day!" -Bubba Deary "The times when I ate a goldfish and [illegible] nts for $10 in the lobby but I only got $5." -Billy Miller

Goshen High School... four years of memories we'll have for a lifetime.

# View from The Top

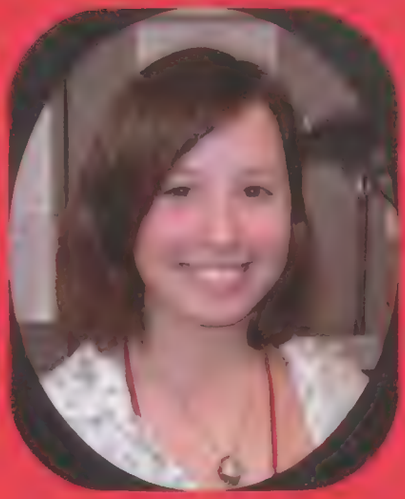

**Sean Roberts**
*Student Body President*

**Janelle Gonsalves**
*Student Body Vice President*

**Caitlin Deranek**
*Student Body Secretary*

**Megan Keckler**
*Senior Class President*

**Michael Barker**
*Senior Class Vice President*

**Joe Mehl**
*Senior Class Secretary*

"Make the most of yourself, for that is all there is of you."
Ralph Waldo Emerson

Life is an opportunity, benefit from it.
Life is beauty, admire it.
Life is bliss, taste it.
Life is a dream, realize it.
Life is a challenge, meet it.
Life is a duty, complete it.
Life is a game, play it.
Life is costly, care for it.
Life is wealth, keep it.
Life is love, enjoy it.
Life is mystery, know it.
Life is a promise, fulfill it.
Life is sorrow, overcome it.
Life is a song, sing it.
Life is a struggle, accept it.
Life is tragedy, confront it.
Life is an adventure, dare it.
Life is luck, make it.
Life is too precious, do not destroy it.
Life is life, fight for it.
Mother Teresa

*two thousand seven*

Nathan Abbs

Rudy Alcantara

Cynthia Alejandro

Kristina Ankrom

Michael Arno

Alma Arreola

Donavon Ascencio

Jason Bailey

Reid Bailey

Tawna Bair

Michael Barker

Charlotte Barnett

Edgar Bastidas

Kara Battles

Grace Baumann

Melanie Beachy

Zachary Bechtel

Katie Beers

"We don't stop playing because we've grown old, we grow old because we stop playing."

-George Bernard Shaw

Slava Belyy

Stephen Berkey

Tana Birky

"Time you enjoyed wasting is not wasted time."

-T.S. Elliot

Justin Blosser

Anthony Blyly

Brittany Boggs

Tyson Bontrager

Kelly Borden

Kalli Bowzar

Deborah Boyer

Jezra Brenneman

Kristofer Brewsaugh

Kayla Brown

Holly Brownbridge

Amelia Bruhaker

Cody Bryant

Brandon Buller

Drew Buss

Bryan Byrd

Cristina Camacho

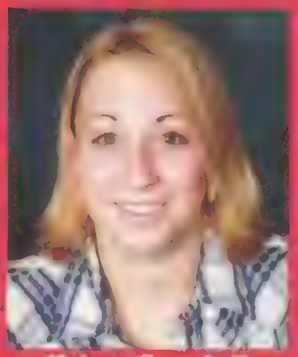
Kelsey Campbell

Chelsea Campos

Ulysses Campos

Alex Castaneda

Kiani Castaneda

Jasmine Cervantes

Richard Chugg

Michelle Ciesielski

Tiffany Coburn

Connie Collins

Curtis Conrad

Timothy Cooper

Ty Cooper

"Geography has made us neighbors. History has made us friends. Economics has made us partners, and necessity has made us allies."
John F. Kennedy

Danielle Coppotelli

Scott Corpe

Chelsea Culver

2007

"Don't cry because it's over. Smile because it happened."
Dr. Seuss

Gabrielle Cunningham

Kyle Cupp

Allyson Daniels

Anai Davila

Cesar Davila

Vicky Davila

Dwane Davis

Bubba Deary

Cian Deegan

Jorge Delgadillo

Yuna Demchuk

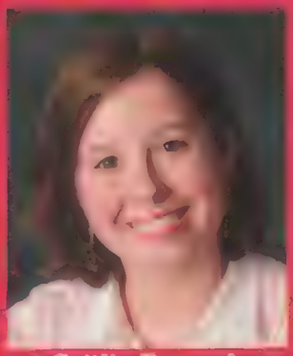
Caitlin Deranek

Erick Diaz

Andrew Ditmars

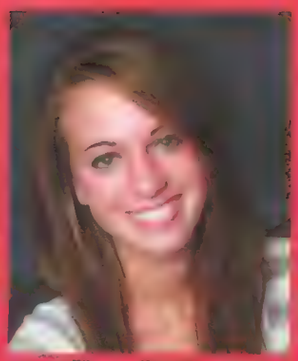
Kara Dunlap

Cody Dye

Marcie Eng

Zach Elliott

Teresa Espino

Andrea Espinoza

Mike Espinoza

Brian Ewing

Sarah Farmwald

Sara Fidler

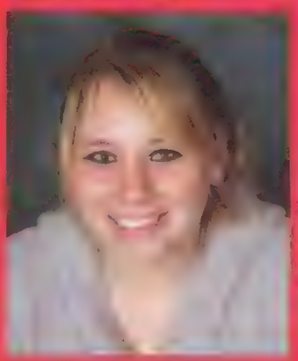
Kimberly Fields

Sarah Fink

Amanda Fleener

Araceli Flores

Jami Folker

Kayla Foanough

Sarah Frantz

Jade Fraser

Wes Fribley

Martin Fuentes

Zyanya Fuentes

Francisco Gallegos

Maria Gaona

Allen Garber

Maria Garcia

Hana Gilliom

"In three words I can sum up everything I've learned about life. It goes on."
-Robert Frost

Monica Gingerich

Tara Gingerich

Reuben Gingrich

"Life is what happens to you while you're busy making other plans."
-John Lennon

Benjamin Goehring

Janelle Gonsalves

Andrew Gradillano

Celeste Guerrero

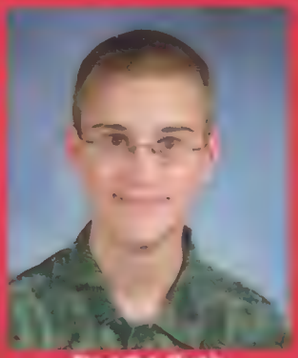
Dwight Guth

Edgar Gutierrez

Edelyn Guzman

Jeremiah Haney

Beth Hathaway

Nicole Haviland

Homero Hernandez

Jesus Hernandez

Octavio Hernandez

Yaneth Hernandez

Emily Hershberger

Wendall Hershberger

Bob Hess

Felicia Higdon

Todd Hill

Lionna Hodge

Robert Hoogenboom

"Don't be dismayed at goodbyes. A farewell is necessary before you can meet again. And meeting again, after moments or lifetime, is certain for those who are friends."

Richard Bach

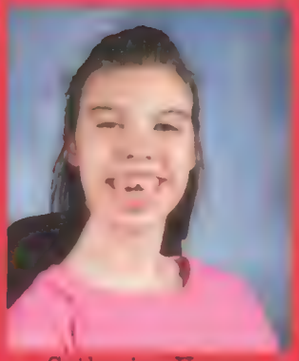
Catherine House

Heaven Huffman

PJ Hussey

Kengo Inojima

Natalya Ivanova

Mark Jenney

T J. Jennings

Jackie Jerlecki

Krystal Jessen

Javier Jimenez

Caston Johnson

Courtney Johnson

CJ Johnson

Sarah Johnson

Chris Johnston

Susanna Kauffmann

Megan Keckler

Melissa Kehr

Jordan Keil

Damon Kelley

Joshua Kemer

David Kincaid

Ryan Kinel

Chase King

Joe King

Robert Kinney

Shannon Klaer

Emily Kolbus

Michael Koronkiewicz

Rebecca Kragt

Joseph Kramer

Travis Kramer

Dayne Kreager

Jeremy Kretzel

Ryan Lambright

Tiffany Lasch

Aaron Leming

Kayla Lewallen

Nicole Lewallen

Jason Liechty

Joey Lippincott

Matthew Litwiller

Alan Loera

Andy Looney

Jenny Lopez

Mariola Lopez

Christine Losser

Courtney Love

Clara Lozano

Kate Malinosky

Josafhat Manriquez

Jeremy Mast

Katy McFadden

Deborah McKallips

Bryan McPeak

"Every great dream begins with a dreamer. Always remember, you have within you the strength, the patience, and the passion to reach for the stars to change the world."

Harriet Tubman

Nathan Meade

Ruby Medina

Joe Mehl

"Failure is impossible."

Susan B. Anthony

Rebecca Mertz

Mandi Metzler

Adam Miller

Amber Miller

Billy Miller

Charlie Miller

Chris Miller

Clayton Miller

Jared Miller

Jason Miller

Liann Miller

Ryan Miller

Sarah Miller

Tasha Miller

Ted Miller

Aaron Mills

Matthew Minns

Aaron Mishler

Kenny Moles

Cassandra Moreland

Pamela Morin

Holly Mueller

Marike Muller

Bertha Muro

Jessica Muro

Collin Murray

Kari Myers

Case Nafziger

Camille Navarro

Aaron Nesbitt

Sabrina Newell

"It isn't where you came from, its where you're going that counts."
Ella Fitzgerald

Emily Nisley

Matt Noffsinger

Carlos Noriega

"Always be a first rate version of yourself, instead of a second rate version of somebody else."
Judy Garland

Amanda Nunez

Adam O'Haver

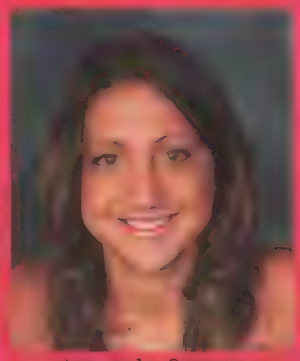
Amanda Ortega

Gustavo Ortega

Amanda Ortiz

Jordan Ott

Seth Owen

Shane Parson

Amber Perach

Joshua Peterson

Rattana Phongsavath

Matthew Pum

Brittany Rhodes

Landon Richmond

Jake Riddick

Dawn Ritchhart

Dustin Robbins

Sean Roberts

Adam Robideau

Joshua Rodestler

Anayely Rodriguez

Stephanie Rodrigues

Matt Rogers

Zachary Rose

Rachel Roth

Courtney Rozelle

Jessica Russell

Uzziel Salinas

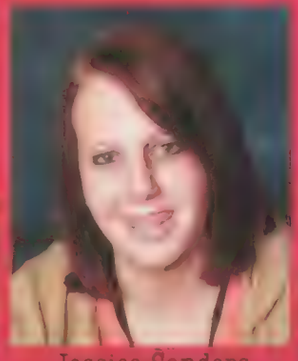
Jessica Sanders

Edgar Saucedo

Chance Schmucker

Leeanna Scholl

Anthony Schrock

Michael Schwartz

Brittany Selman Knapp

Bethany Siedl

Philip Simon

Joey Sievers

Amanda Smith

Brittany Smith

Cody Smith

Tiffany Smith

Michael Snider

Parker Snowden

T.J. Stafford

Becca Stark

Sean Steele

Steven Steele

Dustin Sterling

Jason Strycker

Katelyn Strycker

Caitlin Stump

James Stump

Brady Stutzman

Cory Suetkamp

Anne Swartley

Alex Swartzentruber

Kimberly Swinehart

Heath Taylor

Austin Toney

Mande Turner Burger

Andrew Vanhorn

Hector Varela

Bernadette Wadley

Casey Waggoner

Jimmy Wang

Allison Webb

Nathan Weeden

Julie Weirich

Matt Westfall

Michelle Whitehead

Lillian Wieczorek

Jonathan Williams

Khylee Woodford

Wyatt Worcel

Allison Yeater

Ashley Yoder

Derek Yoder

"Remember, no one can make you feel inferior without your consent."

Eleanor Roosevelt

Kellyn Yoder

Tori Yoder

Sabrina Young

"You must be the change you wish to see in the world."

Mohandas Gandhi

Carlos Zepeda

Adam Zimmerman

"The ultimate measure of a man is not where he stands in moments of comfort and convenience, but where he stands at times of challenge and controversy."

Martin Luther King, Jr.

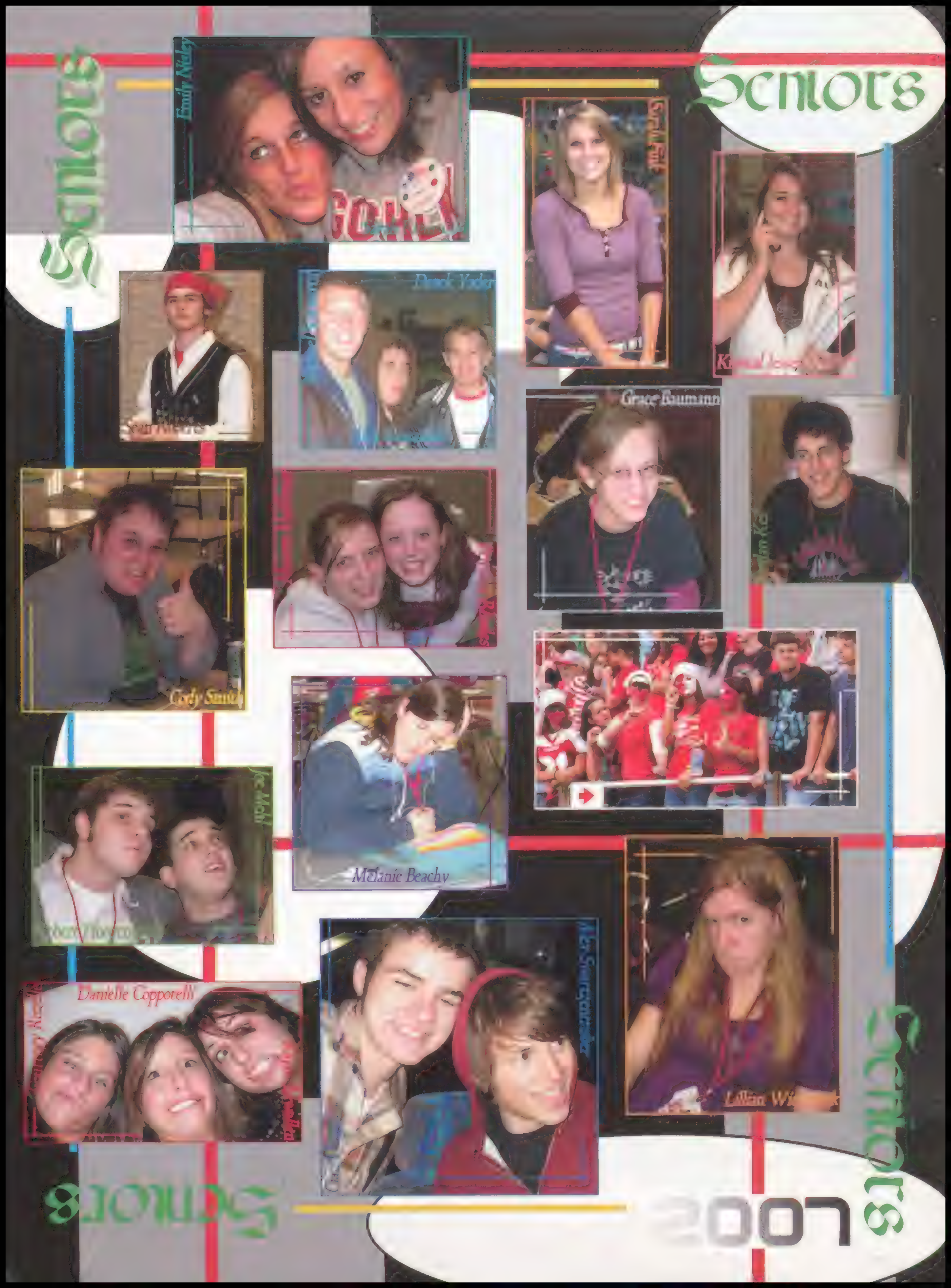
Seniors
Seniors
Emily Nickley
Derek Yoder
Grace Baumann
Cody Smith
Melanie Beachy
Danielle Coppotelli
Seniors
Seniors
2007

NATHAN ABBS YINA AGUILAR, RUDY ALCANTARA, CYNTHIA ALEJANDRO LUIS ALONZO FLORENCIA ALTIERI, KRISTINA ANKROM, MICHAEL ARNO, ALMA ARREOLA, DONAVON ASCENCIO, JASON BAILEY, REID BAILEY, TAWNA BAIR, MICHAEL BARKER, CHARLOTTE BARNETT, EDGAR BASTIDAS, KARA BATTLES, GRACE BAUMANN, MELANIE BEACHY, ZACHARY BECHTEL, KATIE BEERS, SLAVA BELYY, STEPHEN BERKEY, TANA BIRKY, JUSTIN BLOSSER, ANTHONY BLYLY, BRITTANY BOGGS, TYSON BONTRAGER, KELLY BORDEN, ALLIE BOUSNAKIS, KELLI BOWSER, DEBORAH BOYER, BRITTNEY BRADLEY, JEZRA BRENNEMAN, KRISTOFER BREWSAUGH, KAYLA BROWN, HOLLY BROWNBRIDGE, AMELIA BRUBAKER, CODY BRYANT, BRANDON BULLER, DREW BUSS, KENDRA CACERES, CRISTINA CAMACHO, KELSEY CAMPBELL, CHELSEA CAMPOS, ULYSSES CAMPOS, ALEJANDRO CARDOZO, ALEX CASTANEDA, KIANI CASTANEDA, KIMBERLY CASTANEDA, JASMINE CERVANTES, JUSTINE CERVANTES, MARCO CHAVEZ, RICHARD CHUPP, MICHELLE CIESIELSKI, RAY CISCO, TIFFANY COBURN, CONNIE COLLINS, CURTIS CONRAD, TARA COOPER, TIMOTHY COOPER, TY COOPER, DANIELLE COPPOTELLI, SCOTT CORPE, BRANDON CRIPE, ANA CRUZ, CHELSEA CULVER, GABRIELLE CUNNINGHAM, KYLE CUPP, ALLYSON DANIELS, ANAI DAVILA, CESAR DAVILA, VICKY DAVILA, DWANE DAVIS, SUSANA DE LUNA, BUBBA DEARY, CIAN DEEGAN, JORGE DELGADILLO, YULIA DEMCHUK, CAITLIN DERANEK, ERICK DIAZ, ANDREW DITMARS, KATIE DOAN, BRANDON DORAN, CODY DYE, MARCIE EBY, KRISTINE ELLIOTT, ZECH ELLIOTT, ERICA EMANUEL, TERE ESPINO, ANDREA ESPINOSA, BRENDA ESPINOZA, MIKE ESPINOZA, ADRIAN EVANS, BRIAN EWING, SARAH FARMWALD, JOSH FELTON, SARA FIDLER, KIMBERLY FIELDS, SARAH FINK, DANE FISSGUS, AMANDA FLEENER, ARACELI FLORES, JAMI FOLKER, KAYLA FOSNOUGH, KENDRA FOX, SARAH FRANTZ, JADE FRASER, WES FRIBLEY, ROXANNA FUENTES, ZYANYA FUENTES, FRANCISCO GALLEGOS, MARIA GAONA, ALLEN GARBER, JJ GARCIA, MARIA GARCIA, ROB GENTLE, HANA GILLIOM, MONICA GINGERICH, TARA GINGERICH, REUBEN GINGRICH, BENJAMIN GOEHRING, JANELLE GONSALVES, SETH GONZALES, ANDREW GRACILIANO, CELESTE GUERRERO, JOSE GUEVARA, DWIGHT GUTH, EDGAR GUTIERREZ, EDELYN GUZMAN, AARON HALL, JEREMIAH HANEY, STEVEN HARRIS, ZACH HARTMAN, BETH HATHAWAY, NICOLE HAVILAND, DANIEL HELTON, ANGEL HERNANDEZ, HOMERO HERNANDEZ, JESUS HERNANDEZ, JUSTIN HERNANDEZ, MARIA HERNANDEZ, MAYRA HERNANDEZ, OCTAVIO HERNANDEZ, YANETH HERNANDEZ, EMILY HERSHBERGER, WENDALL HERSHBERGER, BOB HESS, FELICIA HIGDON, TODD HILL, DANIEL HO, DIONNA HODGE, JESSICA HOLDEN, AMY HOLLAR, MARY HOOGENBOOM, ROBERT HOOGENBOOM, HEAVEN HUFFMAN, MEGAN HUGHES, LUCILA HUICOCHEA, PJ HUSSEY, JUDITH INCHAUREGUI, KENGO ISOJIMA, NATALYA IVANOVA, HOLLIE JACOBS, MARK JENNEY, TJ JENNINGS, JACKIE JERLECKI, KRYSTAL JESSEN, JAVIER JIMENEZ, CASTON JOHNSON, COURTNEY JOHNSON, DANIELLE JOHNSON, CJ JOHNSON, SARAH JOHNSON, CHRIS JOHNSTON, JONI JONES, ROSANNA KAUFFMANN, LARRY KECK, MEGAN KECKLER, MELISSA KEHR, JORDAN KEIL, DAMON KELLEY, JOSHUA KILMER, DAVID KINCAID, RYAN KINEL, CHASE KING, JOE KING, ROBERT KINNEY, SHANNON KLAER, ISABEL KLAUSING, ANTHONY KNIGHT, EMILY KOLBUS, MICHAEL KORONKIEWICZ, REBECCA KRAGT, JOSEPH KRAMER, TRAVIS KRAMER, DAYNE KREAGER, JEREMY KREZEL, RYAN LAMBRIGHT, TIFFANY LEACH, CASI LEISURE, AARON LEMING, KAYLIE LEWALLEN, NICOLE LEWALLEN, JASON LIECHTY, LIBBY LINN, JOEY LIPPINCOTT, MATTHEW LITWILLER, ALAN LOERA, ANDY LOONEY, ISABEL LOPEZ, JENNY LOPEZ, LAURA LOPEZ, MARICELA LOPEZ, CHRISTINE LOSSER, COURTNEY LOWE, CLARA LOZANO, YEVGENIY LOZOVSKIY, KATE MAKOUSKY, JOSAFHAT MANRIQUEZ, JEREMY MAST, KATLYN MAST, PAULINE MAYAGOITIA GARCIA, CARILEE MAYO, JOSE MAYORGA, KATY MCFADDEN, DEBORAH MCKALIPS, BRYAN MCPEAK, NATHAN MEADE, RUBY MEDINA, JOE MEHL, VIRGELINA MEJIA, REBECCA MERTZ, BRITTANY METZGER, MANDY METZLER, JOVANY MILLAN, ADAM MILLER, AMBER MILLER, BILLY MILLER, CHARLIE MILLER, CHRIS MILLER, CLAYTON MILLER, JARED MILLER, JASON MILLER, LIANN MILLER, RYAN MILLER, SARAH MILLER, TASHA MILLER, TED MILLER, AARON MILLS, KATIA MINGUCHA, MATTHEW MINNIS, AARON MISHLER, KENNY MOLES, NOE MONCIVAIZ, CASSANDRA MORELAND, HOLLY MUELLER, MARIKE MUELLER, JESSICA MURO, JUAN MURO, BERTHA MURO-CRUZ, COLLIN MURRAY, KARI MYERS, CASE NAFZIGER, CAMILLE NAVARRO, AARON NESBITT, SABRINA NEWELL, EMILY NISLEY, TRESSA NOBLE, MATT NOFFSINGER, CARLOS NORIEGA, AMANDA NUNEZ, ADAM O'HAVER, ANGELA ODEN, TASHA ODLE, JACKIE OLGUIN, NICK ORR, AMANDA ORTEGA, ERMIDA ORTEGA, GUSTAVO ORTEGA, AMANDA ORTIZ, VIRLEE OSBORNE, JORDAN OTT, SETH OWEN, SHANE PARSON, BRIAN PATES, AMBER PERACH, ISAAC PEREZ, JOSHUA PETERSON, RATTANABOUTH PHONGSAVATH, HEATHER PIGMAN, KYLEE PROCTOR, MATTHEW PROCTOR, BRITTANY RHODES, LANDON RICHMOND, JAKE RIDDICK, DAWN RITCHHART, DUSTIN ROBBINS, SEAN ROBERTS, ADAM ROBIDEAU, JOSHUA RODESILER, ANAYELY RODRIGUEZ, ARTURO RODRIGUEZ, ESTHER RODRIGUEZ, STEPHANIE RODRIGUEZ, MATT ROGERS, SEAN ROGERS, ZACHARY ROSS, RACHEL ROTH, COURTNEY ROZELLE, JESSICA RUSSELL, RUBEN SALAZAR, JESSICA SANDERS, JESSICA SANTILLAN, MERARY SANTOS, JORGE SAUCEDO, EDGAR SAUCEDO-DAVILA, WILLIAM SCHAAD, CHANCE SCHMUCKER, LEEANNA SCHOLL, ANTHONY SCHROCK, RYAN SCHROCK, MICHAEL SCHWARTZ, JENNIFER SCOTT, ANGELA SCRIBNER, BRITTANY SELMAN-KNAPP, MARIA SERRANO, AMANDA SHERCK, PAVEL SHEVCHIK, RUSLAN SHEVCHIK, BETHANY SIEDL, JENNIFER SILVA, PHILIP SIMON, JOEY SLEVATZ, AMANDA SMITH, BRITTANY SMITH, TIFFANY SMITH, CODY SMITH, MICHAEL SNIDER, PARKER SNOWDEN, CAROL SPICHER, T J STAFFORD, CHRIS STANLEY, BECCA STARK, ERICA STARNER, SEAN STEELE, STEVEN STEELE, DUSTIN STERLING, JASON STRYCKER, KATELYN STRYCKER, CAITLIN STUMP, BRADY STUTZMAN, CORY SUETKAMP, JAMES SUTHERLAND, ANNE SWARTLEY, ALEX SWARTZENTRUBER, CHARLES SWIHART, KIMBERLY SWINEHART, REBECCA TAVERNIER, HEATH TAYLOR, AUSTIN TONEY, JANICE TORRES, TD TRINH, JENNA VANDERWERF, ANDREW VANHORN, HECTOR VARELA, ZINUE VAZQUEZ, BERNADETTE WADLEY, DERAK WALDROP, JIMMY WANG, KRYSTAL WATERS, ALLISON WEBB, NATHAN WEEDEN, JULIE WEIRICH, MATT WESTFALL, MICHELLE WHITEHEAD, LILLIAN WIECZOREK, JESSIE WILLIAMS, JONATHAN WILLIAMS, NICK WILLIAMS, KHYLEE WOODFORD, WYATT WORCEL, ALLISON YEATER, ASHLEY YODER, DEREK YODER, KELLYN YODER, TORI YODER, ANDY YOUNG, SABRINA YOUNG, CARLOS ZEPEDA, SERGIO ZEPEDA, ADAM ZIMMERMAN

Faculty Favorites

Dana Chupp

Daniel Driver

Natasha Williams

Yelena Nikolaychuk

Favorite Quotes

Kaila Stevens

Camden Bontrager and Jade Beachy

Kaylee Vernoury

Maggie Yoder

Michael Murto

Amanda Dite

Todd Hauser

Najee Blade

Kelsey Peters

Dana Chupp

Margaret Short

Eric Cox

Stephanie Cook

# Class of 2008

President
Erica Cripe

Vice President
Stephanie Cook

Nicesha Williams and Michael Murto raised big bucks for charities at Winter Homecoming.

Braden Barkes and Camden Snyder

# The Next Best Thing

Junior Class

Class of 2008

Maggie Yeder and Jack Zheng

Najee Slade

Alex Deitch

LEFT: Zachary Kyle reading with one of the babies in the Daycare RIGHT: Marci Sullivan

GOSHEN

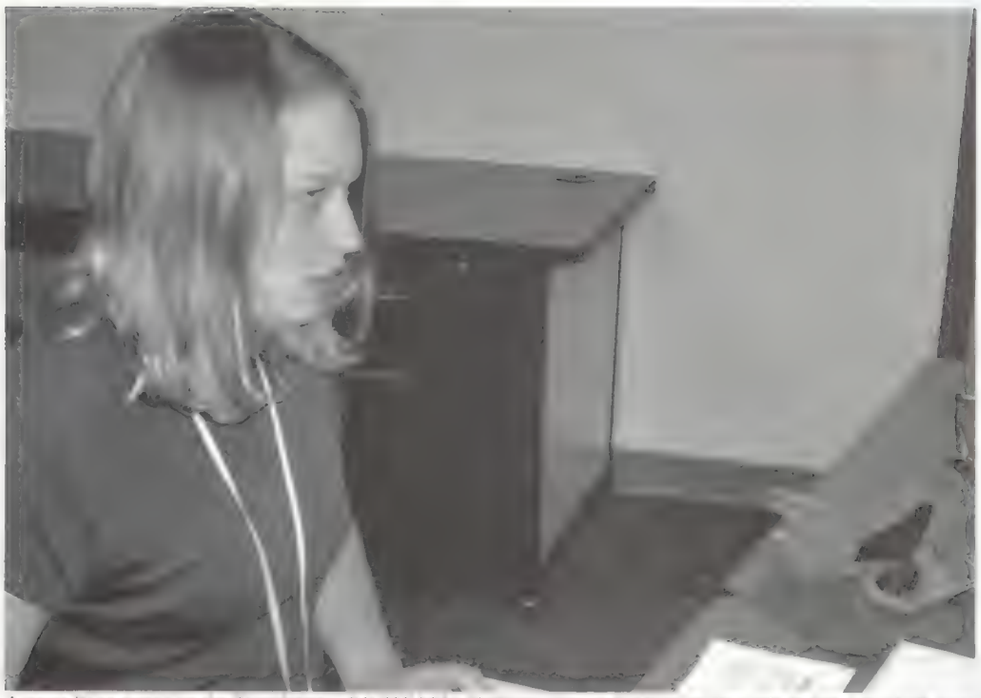

Lauren King works on the Tomahawk. RIGHT Mike Hardberg sings at the pontiac the night before a football game

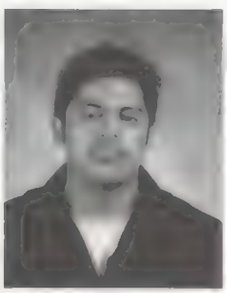

ABOVE: Dana Chupp, Hannah Boyd, and Maggie Yoder
RIGHT: Cara Kuric

GOSHEN

ABOVE: Eric Cox
MIDDLE: Dean Wirth all dressed up on Holloween.
RIGHT: Jessica Sheline taking care of one of the babies in the daycare.

LEFT: Erica Cripe
RIGHT: Arleen Cardemas
BOTTOM RIGHT: Klye Stuzman

Zachary Norris

Jared Nabb

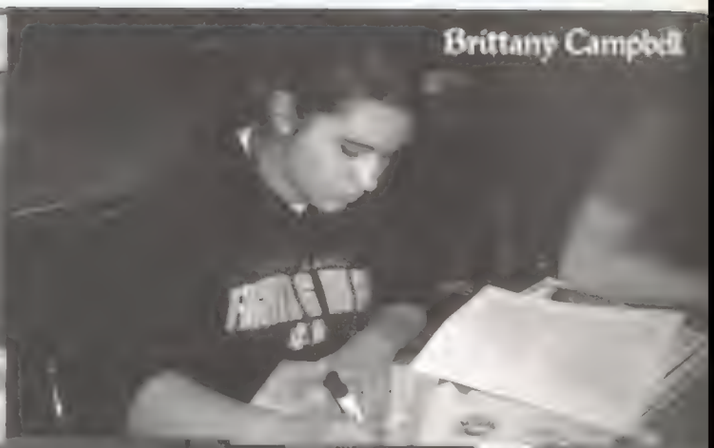
Brittany Campbell

Preston O'Bryant

Pamela Ciesielski

Alice Deitch

Cameron Snyder

Kyle Gallup

Braden Barnes

Yun Yoshioka

Katara Cole

Stephanie Brown

Rachel Hellinger-Janzen

Zach Graber

Maritza Chavez

Karina Miller

Alan Hernandez

Steven Brilhart

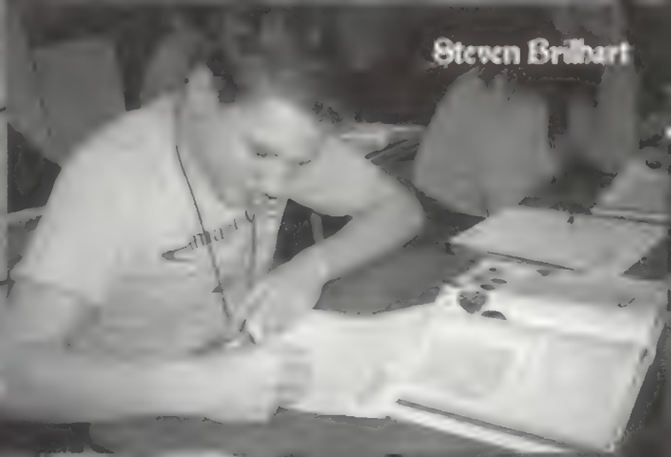

Shawna Christison

Nichele Rohrer

Jacob Lambright

Roger Eichmann

# I am Sam

## Special Needs

Kendra Fox

Todd Hill

Ruby Medina

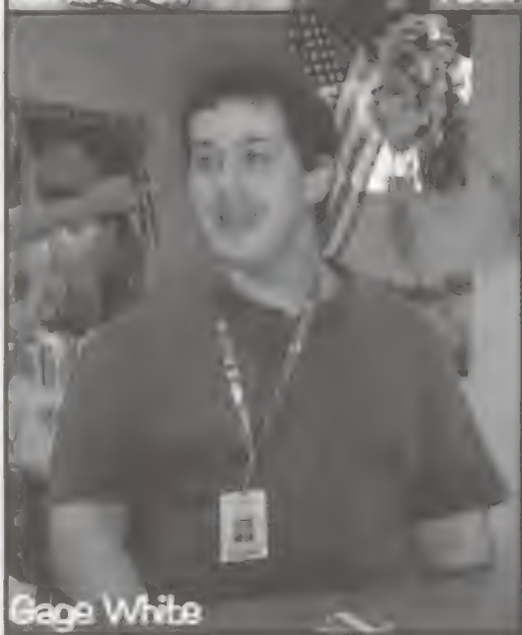
Gage White

Dustin Stahl

Sean Rogers

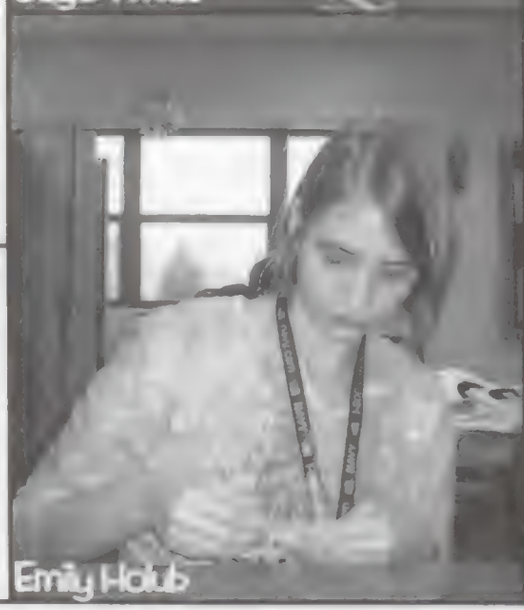
Emily Holub

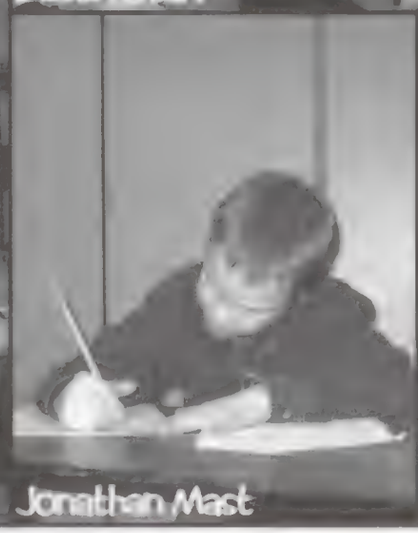
Jonathan Mast

Timothy Cooper

Carlos Perez

Daisy Quiroz

Maria Piedroza and Israel DeSantos

Martin Fuentes and Maricza Aguilar

Teresa Perez and Yulia Demchuk

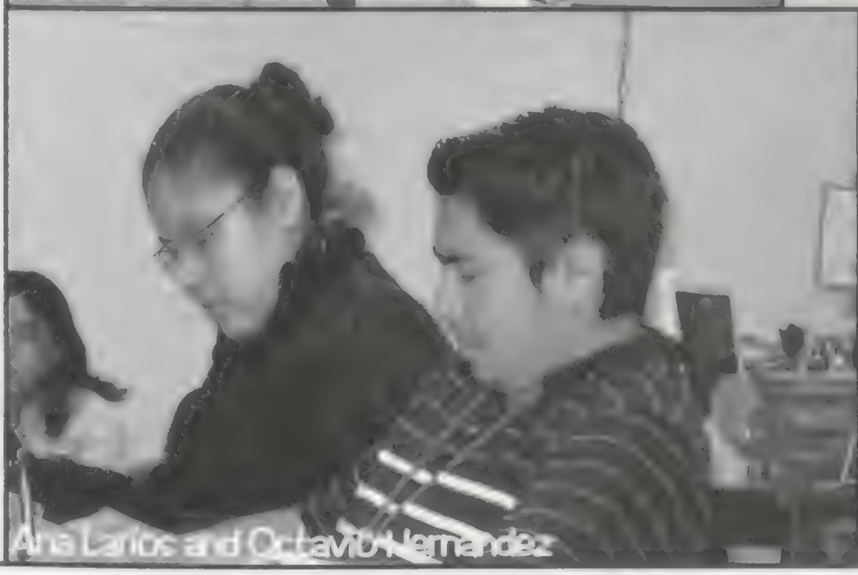
Ana Larios and Octavio Hernandez

Oscar Gayton

# AS GOOD AS IT GETS

# 2009

Suzanne King, Laura Younghans, Ngoc Doan and Anicka Meyers

"Great things are not done by impulse, but by a series of small things brought together."
- Vincent Van Gogh

BELOW:
Matthew Vukovich

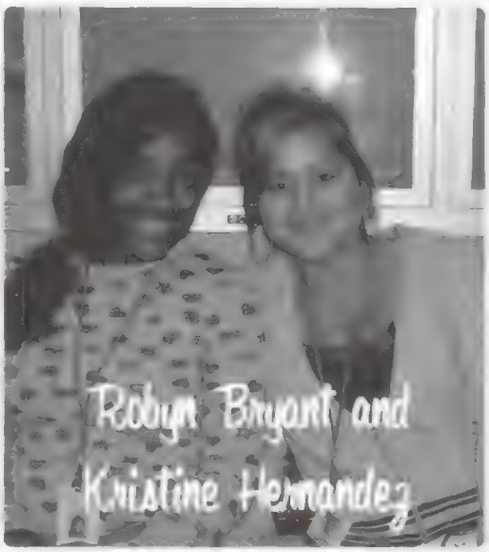

Robyn Bryant and Kristine Hernandez

ABOVE: Nick Bowlinger

BELOW:
Benjamin Hail

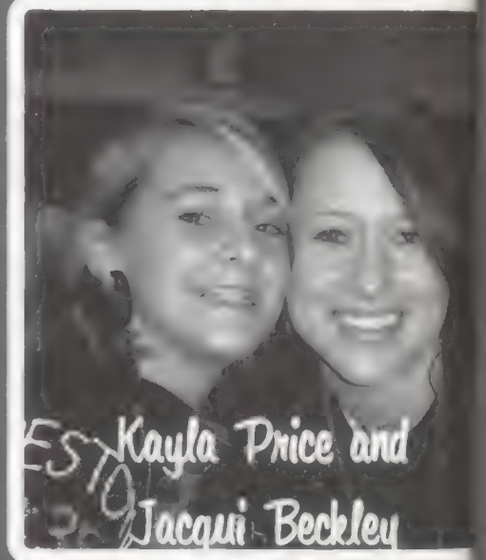

Kayla Price and Jacqui Beckley

ABOVE: Haley Linn

ABOVE: Tyler Coburn, Alex Aguilar, Cody Woodford and Colby Tyson

TELL WILLIAMS

President

KATIE PUCKETT: Vice President

LAURA YOUNGHANS: Secertary

Top Pictures, Left: Jenelle Blough, Center Picture: Haley Hamsher, Heather Good,

Jessica Carmona
Maggie Carmona
Luis Castillo
Krystin Castanedi
Tiffany Castanedi

Anthony Castillo
Cassidy Castillo
George Chapp
Collin Chapman
Susan Charles

Joel Chavarria
Jesse Chavez
Nicholas Chavez
Kayleana Chavez
Dennis Chenoweth

Allison Christian
Amanda Christopher
Kelli Clapp
Sarah Clapp
Tyler Fidanza

Zachary Conrad
Kari Copenhaver
Miguel Cortez
Jessica Cox
Danielle Cruz

Morgan Landis, Jacqui Beckley Right picture: Grant Horst

Rosemary Cruz
Axel Cuip
Kelly Cupp
Stephanie Daley
Michael Davies

Kelly Deary
Victor Demchuk
Eddie Diaz
Lisa Diaz
Tish Diaz

Martha Diaz De Leon
Courtney Dick
Matthew Diller
Anna Dolezal
Drew Dow

Meredith Dressler
Eric Eby
Amanda Echelarea
Heather Elliott
Rikki Emmkie

Genesis Espinosa
Jason Fields
Kenneth Fields
Samantha Finney
Angelights Fisher

Hunter Folk
Karla Folker
Aaron Fosbaugh
Thomas Fogel
Rachel Foutz

Joly Fraser
Brittany Freiberger
Tianna Frey
Jessica Frost
Marco Fuentes

Cristian Gardea
Albert Garza
Jesse Garza
Yardi Garza
Erica Gard

Robert Gard
Heidi Gartner
Dillon Gerber
Jessica Gill
Kyle Gingerich

Thomas Gingrich
Laura Gladdedge
Heather Gold
Troy Goss
Christine Grandes

Alexandra Gomez
Chelsea Gonzales
Lance Gutierrez
Tyler Hagen
Benjamin Hall

Eric Haney
Joanna Hall
Hairy Hawkins
Jessica Hayes
Tara Healy

Top Picture: Scott Landis, Drew Doss and Collin Chapman

Holly Harris
Shai Hartsough
Katelyn Headings
Adam Hein
Adrianna Hernandez

Ernie Hernandez
Gustavo Hernandez
Jair Hernandez
Kasey Hernandez
Kevin Hernandez

Kristine Hernandez
Nathanael Hernandez
Omar Hernandez
Aylcia Herrera
Christopher Hershberger

Tiffany Hopkins
Cody Hollis
Emily Holub
Grant Howe
Jennifer Hostetler

Melissa Hostetler
Stephenie House
Morgan Howar
Antonio Huerta
Myrian Huicochea

Brett Hunter
Ethan Hussey
Joseph Hussey
Jon Huynh
Robert Hyndman

Francisco Inchauregui
Samuel Ingles
Kristy Johnson
Abby Jones
Kimberly Jones

TOP LEFT PICTURE: Brittany Bayles, Morgan Landis, Kaytie Lewallen and Kelsey Kidd.

Jeremy Jordan
Isaac Joslin
Eric Kanz
Emily Kintz
Kelsey Kohl

Steven Kaul
Suzanne King
Jennifer Kinney
Andrew Knittel
Brandon Krause

Marissa Kramer
Thomas Kraus
Skyler Kruhul
Christopher Lahm
Morgan Landis

Scott Landis
Evan Lanz
Stephen Lapp
Dudley Lay
Jonathan Leak

Marsha Leal
Phoebe Ledesch
Justin Lemmon
Kaylee Lewallen
Haley Lion

TOP RIGHT PICTURE: Jena Toney, Mrs. Schnucker

[illegible] Lloyd
Octavio Loera
Miranda Long
Kathryn Longacre
Gabreale Looney

Ana Lopez
[illegible] Lopez
Dez Mack
Kevin Makowsky
Ashleigh MacAuad

Peter Martin
Karla Martinez
Danny Mason
David Mast
Mike Mulvaw

[illegible] Mash
Cassandra Maxwell
Kirsty Mahnert
Gabriel Medvinsky
Raquel Mejia

Emi Meister
Gary Meiners
Philip Melville
Aricka Meyers
Christopher Mikel

Abby Miller
Cameron Miller
Dakota Miller
Jeremy Miller
Jessica Miller

Jonathan Miller
Kayli Miller
Nick Miller
Zachary Miller
Marco Mingucha

TOP LEFT PICTURE: Jessica Carmona, Magaly Carmona and Teresa Perez

[illegible]

[illegible]

Timothy Nisley
Caleb Nunez
[illegible]
Inna Orlova
Randy Orrell

Shantell Ortiz
Tyler Ortiz
Courtney Osborn
Robert Ott
Lindy Overpeck

Spencer Oversen
Matthew Oyer
Brittany Padgett
Pedro Palomares
Nicholas Paluchniak

TOP RIGHT PICTURE: Heather Good and Jacqui Beckley

Laura Parra
Jessie Parrott
Joshua Payne
Teresa Perez
Lance Perry

Eric Peters
Sergio Pizana
Lauren Plaz
Nakaly Ponce*
Trinity Prunter

Kayla Price
Katherine Pucklee
Dagny Quinn
Brenda Ramirez
Luis Ramirez

Lylia Ramos
Heather Reed
Travis Reyburn
Yuridia Reyes
Stephanie Rider

Tyler Rengwalski
John Rieth
Anahi Rios
Blanca Rios
Timothy Ritter

Francisca Rivera
Diego Rodriguez
Yanely Romero
Billy Rose
Alicia Roth

Israel Salgado
Andreina Sanchez
Karina Sanchez
Victor Sandoval
Joshua Santos

Shannon Schaffer
Cord Schneider
William Scholl
Quillan Schrock
Molly Scolaro

Blake Manley
Lucas Shelly
Monica Shaw
Geoffrey Sherry
Lavonne Shofler

Kassandra Simone
Elizabeth Skippy
Allison Smith
Timothy Smith
Asha Smucker

Chaslee Snyder
Laura Soy
Monsolez Spencer
Trenton St Germain
Diana Stark

Alexandria Steele
Courtney Stewart
Jessica Stiffler
Cyleana Stiver
Garrett Stump

Steven Stump
Ashley Swanson
Kaity Swihart
Ayana Tabibian
Alex Tassy

Alejandra Torres
Carole Torres
Cristina Torres
Bianca Tuaan
Tyler Turner

Coby Tyson
Elizabeth Vandervoort
Arabeth Vasquez
Arturo Vasquez
Dora Velasquez

Daniel Villeda
Lisi Villa
Juan Vining
Alberto Vitanza
Matthew Vukovich

Alicia Wallace
Clark Warner
Michelle Waters
Blake Watson
Lynn Weaver

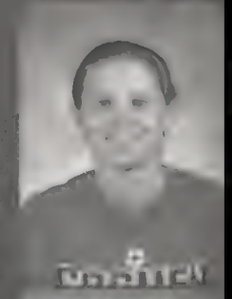

Brian Weaver
Amber Weiger
Ryan Weigand
Todd Williams
Ashley Willoughby

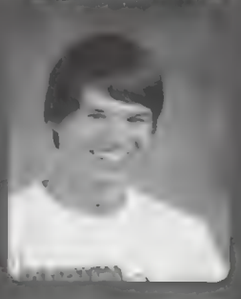

Angela Wilson
Tyler Wilson
Amaia Winegle
Samantha Winters
Cody Woodford

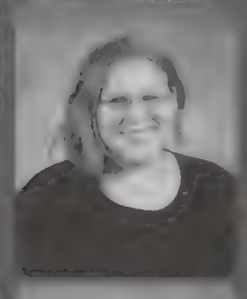

Chadi Woods-Cross
Rose Yanez
Serena Yoder
Chamary Young
Laura Youngblood

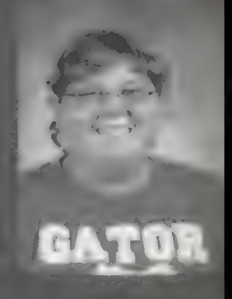

Holly Harris, Sophie Lapp and Kayla Miller

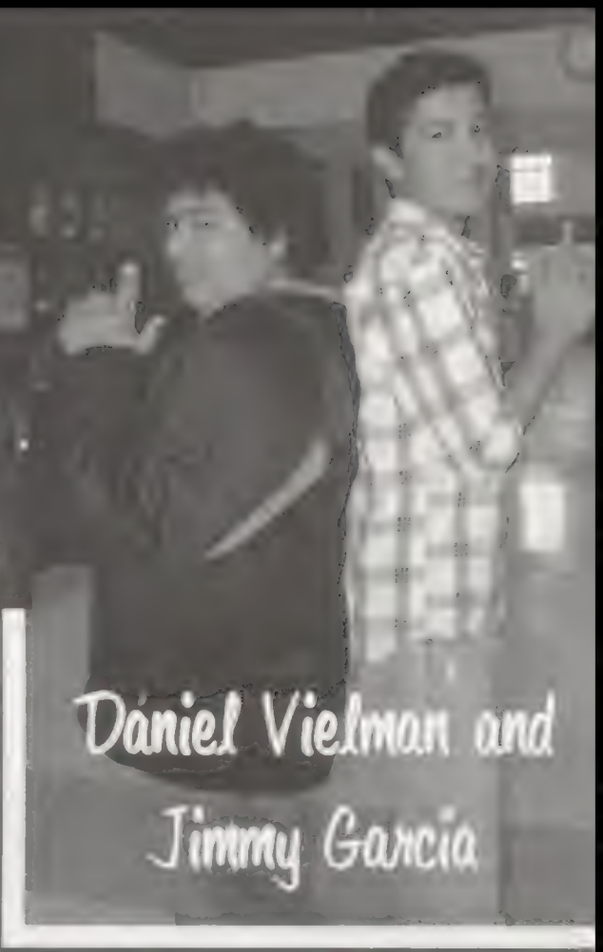

Daniel Vielman and Jimmy Garcia

Phoebe Lederach

Collin Chapman

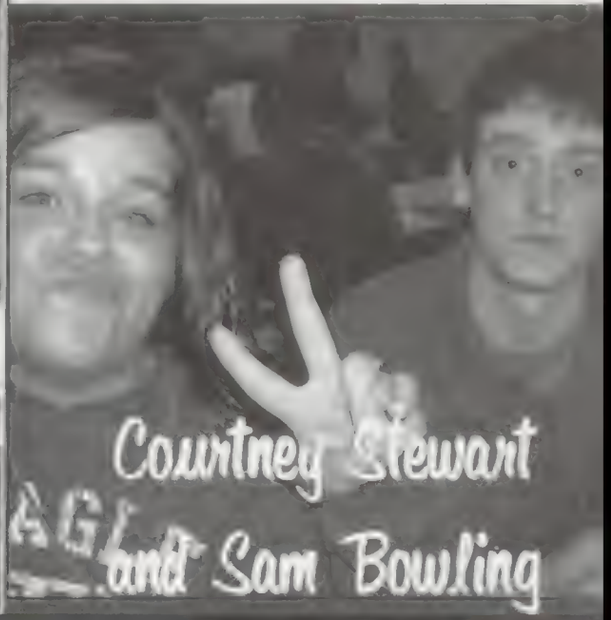

Courtney Stewart and Sam Bowling

Geoff Sheary

Ben Cantu and Lindy Lumpeck

1

2

3

4
I'm your Papi!
Eddie

5
RIOT

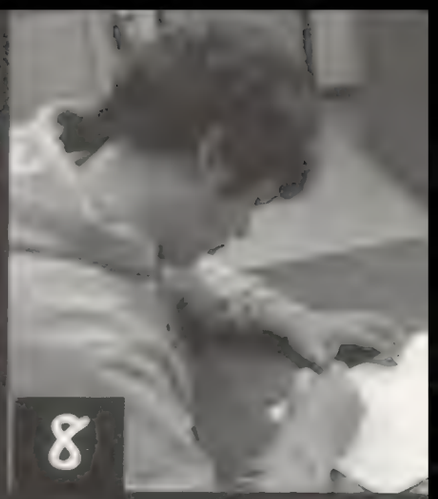

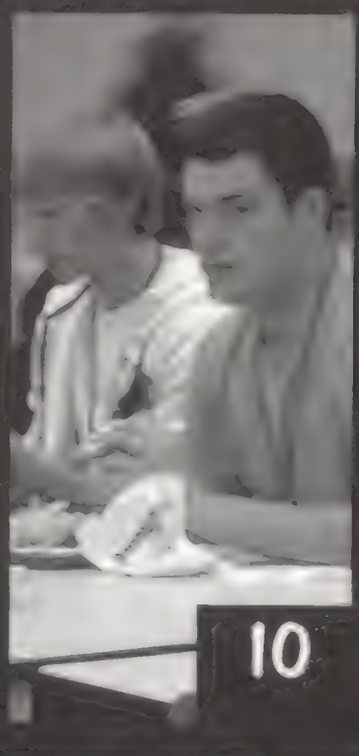

1: Kayla Price, 2: Justin Jordan, Marshall Stutzman and Blake Sheeley, 4: Marco Fuentes, Tiffany Castaneda and Oscar Ponce, 5: Tyler Reigseker, 6: Mitzi Olvera, 7: Monica Sheer, 8: John Bowser, 9: Toni Messner, 10: Tyler Coburn and Thomas Gingrich, 11: Christina Torres, Brianne Moult and Heather Good, 12: Travis Pressler, Brandon Farver, Jason Larner, Brandon Newman and Jeff Sheary

# Dazed & Confused

1. Nathan Swihart and Nick Lewellan
2. Brittany Steiger and Krista Miller
3. Taylor Loftis
4. Nolan Miller and Stephan Shultz
5. Jillian Zimmerman, Hannah Wineland and Megan Meyers
6. Patrick Steele and Alainia Schwartz

1

3

2

4

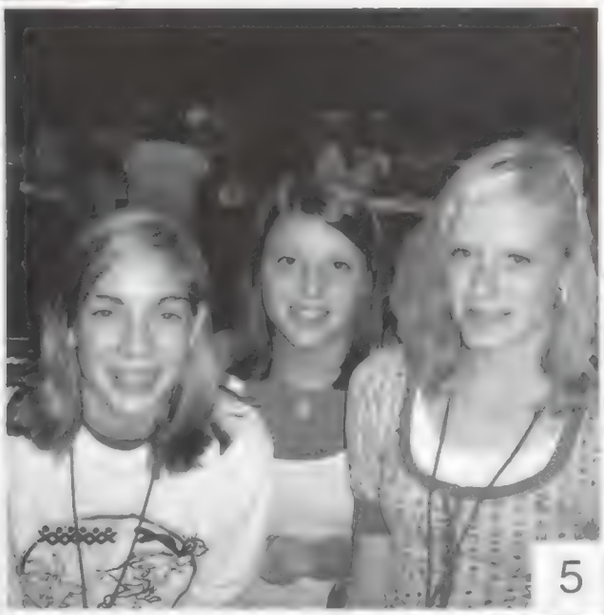
5

6

7. Jerson Gutierrez, Colin Gregory and Austin Schwinn
8. Amanda Rose, Holly Juarez and Mia Miller
9. Shalree Thomas and Melissa Matens
10. Bryan Baer and Keean Pries
11. Miguel Melecio
12. Chelsea Lambright and Taylor Vander Way

7

8

9

10

11

12

# Class Of '09

[illegible]
Marco Campos
[illegible]
Ivan Castillo
Brian Celis
Humberto Chava[illegible]

Andrea Chavez
Claudia Chavez
Zuleyma Chavez
[illegible]
Jacob Clark
Faith Coffey

Joseph Cole
Brandon Coleman
Brishana Coleman
Chad Coleman
Felicia Connett
Martha Conrad

Miguel Contreras
Teresa Contreras
Katt Copenhaver
Jessica Corbett
Cinthia Coronado
Norbella Cortes

Alejandra Cortez
Coleen Cox
Skyla Coy
Cody Crawford
Evan Cripe
Zachery Cripe

Ricardo Cruz
Claudia Cuatepotz
Alejandro Cuellar
Richard Curiel
Gabriel Davies
Beth Davis

Pedro Del Fierro
Tony Del Valle
[illegible]
[illegible]
Mariana Diaz
Virginia Diaz

Brian Garcia
Francisco Garcia
Yadith Garcia
Belinda Garza
Greg Gaver

Margarita Gladich
Chance Goble
Angel Golding
Alan Gonzalez
Karina Gonzalez
Roberto Gonzalez

Cierra Goodman
Cody Goodrich
Nathan Goodwin

Nanci Gouker
Logan Gray
Colin Gregory
Felicia Grossman
Karissa Grossman

Christina Guerrero
Jacob Gunden
Keith Guthrie
Jerson Gutierrez
Jason Guzman
Cleveland Harris

Brandon Hawkins
Jordan Heiliger
Getty Helmuth
Ted Henderson
Daniel Hernandez
Diana Hernandez

Heberto Hernandez
Jose Hernandez
Manuel Hernandez
Maria Hernandez
Samantha Hernandez
Melanie Hershberger

Ryan Hershberger
Austin Hodge
Chelsea Hodge
Courtney Holden
Jeffrey Honeycutt

Robert Huffman
Kelsey Hunt
Derek Huynh
Hira Inam
Ian Irizarry
Micah Isnogle

[illegible]
[illegible]
Shannon McCreary
Rebecca McFadden
[illegible]
[illegible]

Megan Meier
Miguel Melecio
Anthony Metzger
Alea Miller
Joseph Miller
Katie Miller

Krista Miller
Mackenzie Miller
Mia Miller
Nolan Miller
James Minier
Kevin Moist

Rocio Mojica
Antonio Morales
Laura Moran
Tiffany Moreland
Daniel Moreno
Christopher Morri[illegible]

Faith Morrison
Samantha Mullins
Juan Munguia
Christian Munoz
Jordyn Myers
Austin Neff

Eve-Ginette Ngoue[illegible]
Darasith Nhol
Cy Norris
Jacob Norris
Karleen Norris
Nicholas Norris

Joseph Oliver
Tania Ortiz
Roberto Osorio
[illegible]
[illegible]
Henry Pacheco

Alexa Rogers
Robin Rohleder

Amanda Rose
Ariel Ruiz
Jose Salazar

Maria Salazar
Marcus Salchert
Tyler Sanca
Edgar Sanchez
Guadalupe Sanchez
Ryan Sanders

Brianda Sandoval
Jessica Sandoval
Oscar Sandoval
Kyle Schafer
Jessica Schirch
Mary Schneider

Timothy Schneider
Jacqueline Schrag
Cody Schrock
Lamarous Schrock
Alaina Schwartz
Austin Schwinn

Sheena Scott
Lauren Shaffer
Dominique Shaw
Zackery Shively
Jared Short
Taylor Short

Kegan Shriver
Addis Shrock
Stephen Shultz
Jordan Sigler

TEXAS

Jennifer Whitehead
Jennifer Whitehead
Caleb Wiebe
Gage Wiles
Emily Wilfong

Diseree Wilson
Morgan Wilson
Stephanie Wilson
Hannah Wineland
Trey Wogoman
Ashley Wood

Jesse Woodward
Zackery Worcel
Jennifer Wright
Timothy Wright
Kevin Yanez
Michael Yontz

Bo Young
Nikki Young
Tyler Yowell
Olivia Zepeda
Jillian Zimmerman

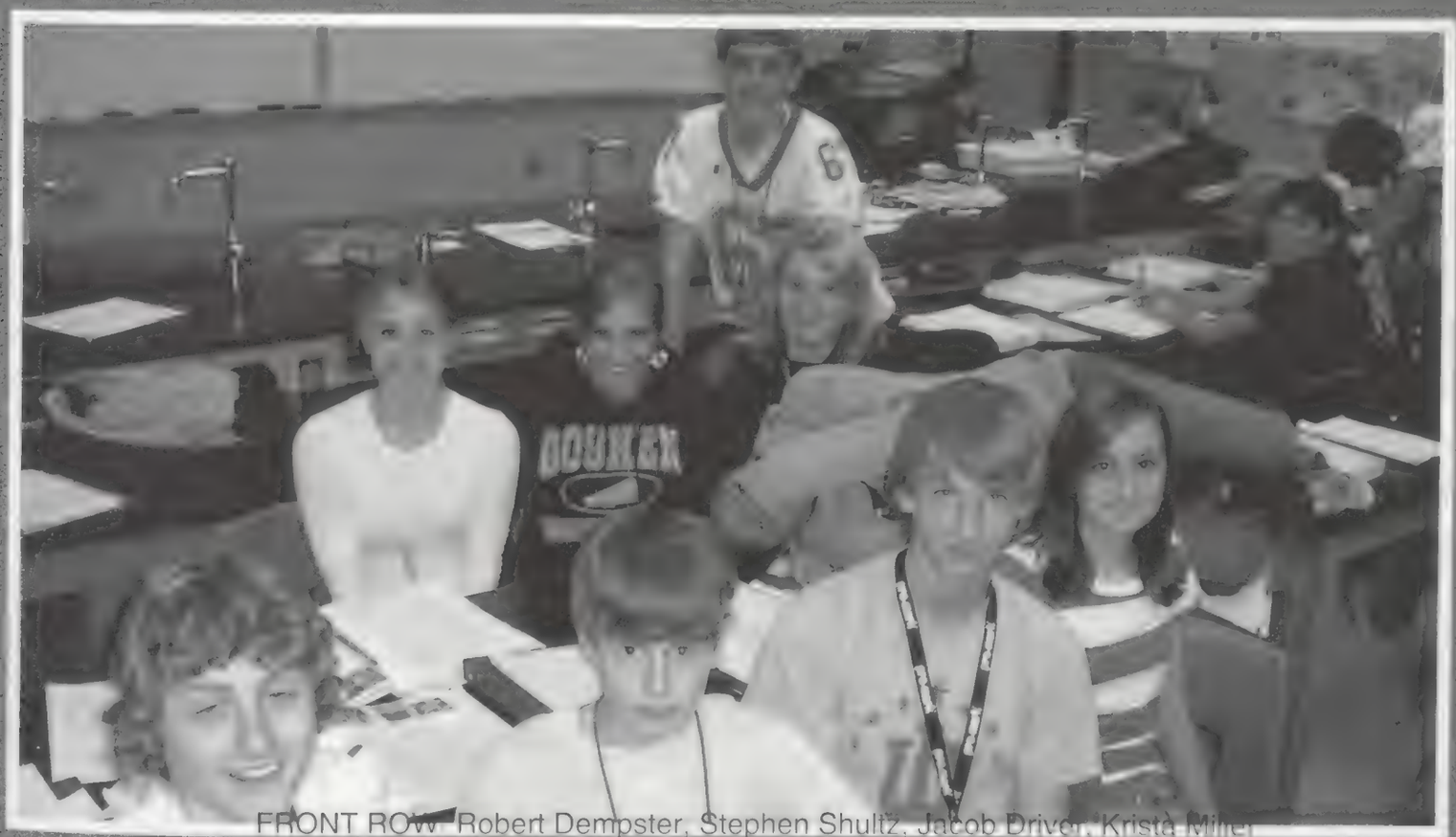

FRONT ROW: Robert Dempster, Stephen Shultz, Jacob Driver, Krista Miller
BACK ROW: Katelyn Looker, Samantha Sorg, Lauren Shaffer, Cassie Calderon, and Justin Buller

"We all take different paths in life, but no matter where we go, we take a little of each other everywhere." -Tim McGraw

Hailey Hite

Michael Ciesielski

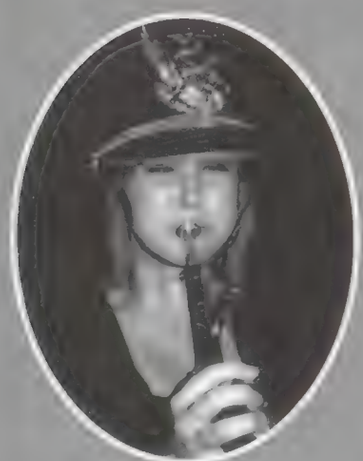
Katie Mast

Carl Kay

Courtney Holden
and Katelyn Looker

Nate Goodwin

Jacob Gunden
Joseph Miller

Roberto Gonzalez, Jon Good and
Stephan Shultz

Lauren Slone
Jillian Zimmerman
Emily Wilfong and Jordyn Myers

Kati Copenhaver
and Kristen Ratliff

Chad Stanley

Brad Finley

Olivia Zepeda

Kristin Price and
Erica Badowski

Karissa Grossman
and Daisey Fuentes

Miguel Melecio

Logan Gray, Nathan Sw[illegible] and Michael Swihart (Junior)

"But if the while I think on thee, dear friend, All losses are restored and sorrows end."
~William Shakespeare

# Freshman Orientation

Freshman Orientation was held the day before school started. It was an opportunity for the freshman to find their way around the high school and get to know their teachers.

Freshman Class President:
Holly Juarez

Vice President
Katie Miller

Secretary
Nancy Swihart

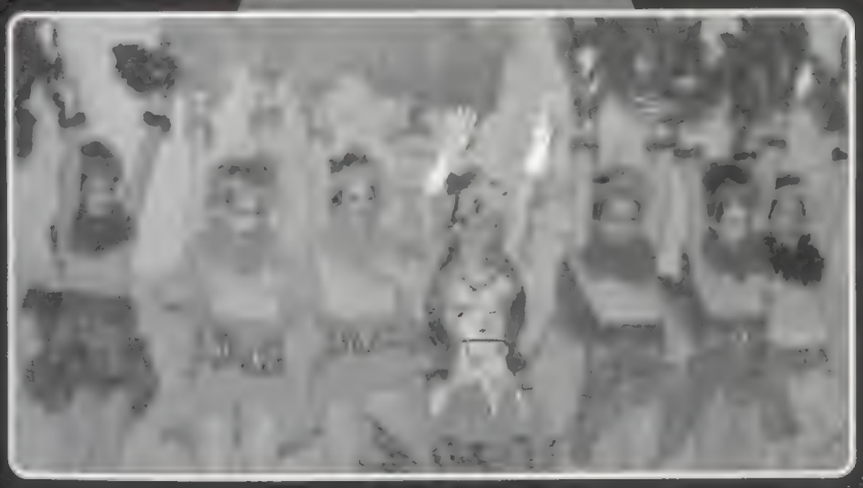

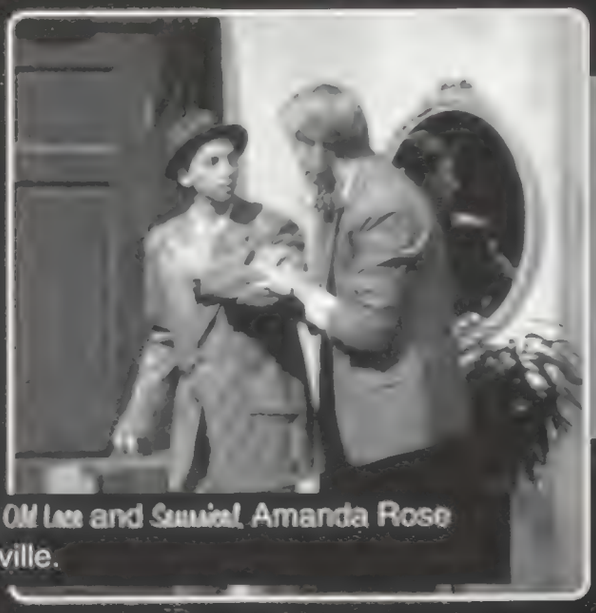

Freshmen blasted the stage at GHS in the productions of *Annie* and *Oliver* and *Summer*, Amanda Rose (upper center), Nathan Goodwin (upper left) and as Whos in Whoville.

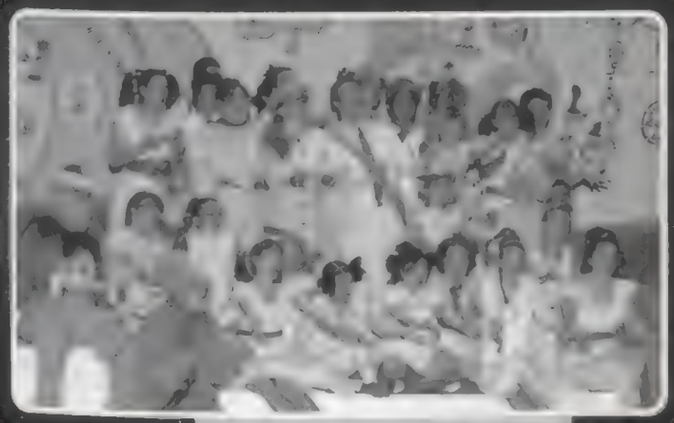

# Class Of 2010

# Arsenic and Old Lace

## Fall Play

directed by Susan Hepler Yoder and Richard Snyder

assisted by Seniors Caitlin Dercher [illegible]

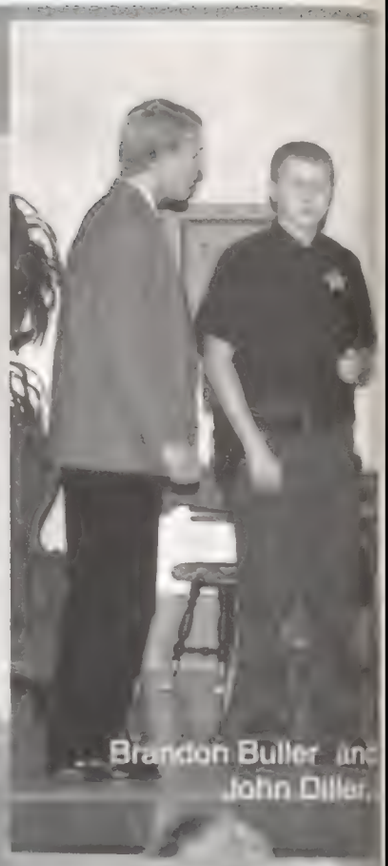

Brandon Buller and John Diller.

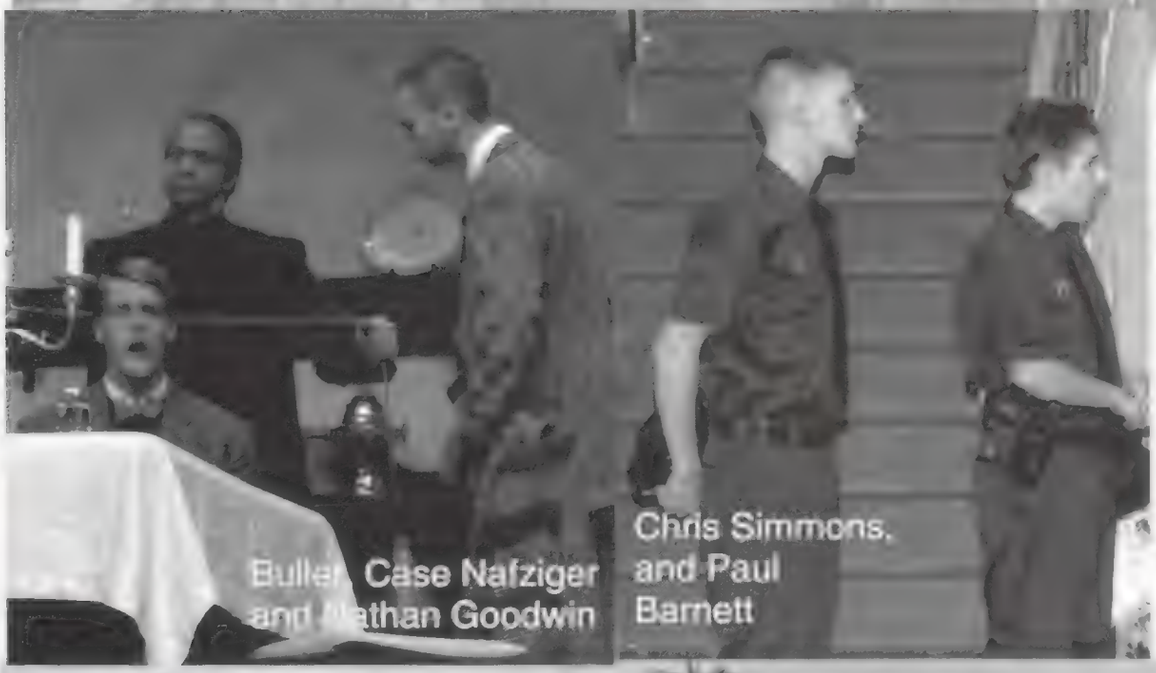

Buller, Case Nafziger and Nathan Goodwin

Chris Simmons, and Paul Barnett

Curtis Conrad

Whitehead, Lillian Wieczorek, and Tori Yoder

Jayne Glick, Charlotte Barnett, Ellie Berry, and Julia Smucker

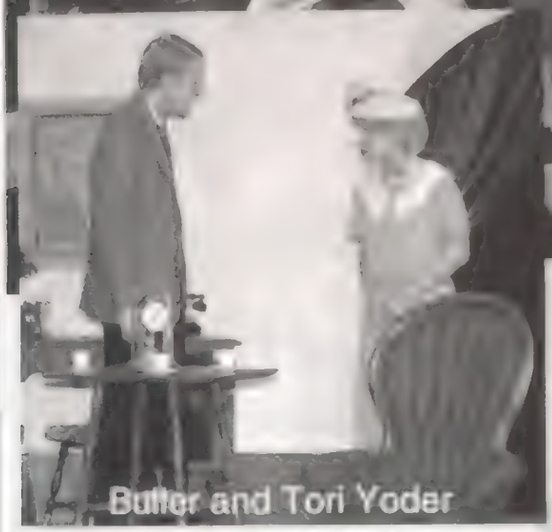

Buller and Tori Yoder

Buller and Andrea Detweiler

Nathan Goodwin and Nafziger

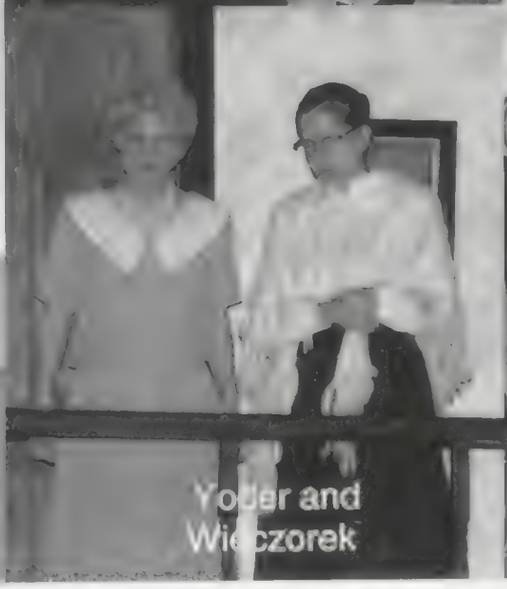

Yoder and Wieczorek

Yoder, Whitehead, and Zachary Clouse

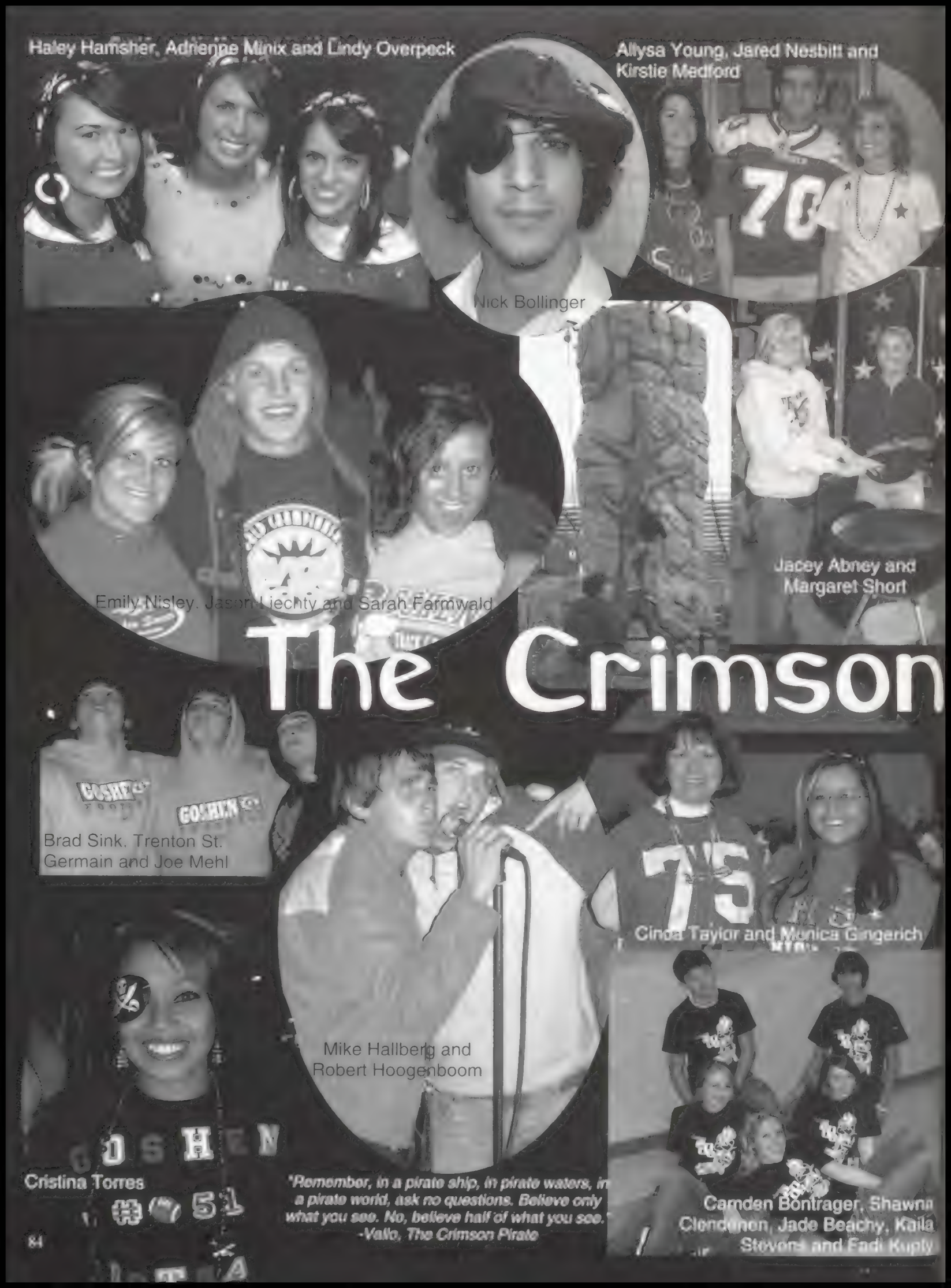
Haley Hamsher, Adrienne Minix and Lindy Overpeck
Allysa Young, Jared Nesbitt and Kirstie Medford
Nick Bollinger
Emily Nisley, Jason Liechty and Sarah Farmwald
Jacey Abney and Margaret Short
The Crimson
Brad Sink, Trenton St. Germain and Joe Mehl
Cinda Taylor and Monica Gingerich
Mike Hallberg and Robert Hoogenboom
Cristina Torres
"Remember, in a pirate ship, in pirate waters, in a pirate world, ask no questions. Believe only what you see. No, believe half of what you see."
-Valo, The Crimson Pirate
Camden Bontrager, Shawna Clendenen, Jade Beachy, Kaila Stevens and Fadi Kuply

The week before the big Friday night homecoming game against Northridge, students participated in activities known as Spirit Week. The theme of homecoming was Pirates of the Caribbean. On Monday, students were encouraged to "wear the colors" with red another Tuesday students dressed up with clothes from the different decades assigned to each class. Wednesday students wore the T-Shirt that class designed for homecoming. On Thursday students dressed up as pirates, and on Friday students attended their last school spirit for Big-Red Day.

Thursday night, the high school hosted Grill-A-Patriots, a pep-rally with each class competing against one another. The senior class dominated the competition winning 70 out of the 90 points possible. Grill-A-Patriots was followed up by a bonfire, a surprise appearance by the Goshen High School Drumline, and one of Goshen High Schools very own, the bands Last Action Heroes performed. The members included senior Billy Miller on guitar, junior Mike Hallberg on vocals and trumpet, and sophomores Marshall Bukowski on drums, and Kahler Willis on back-up vocals and bass.

Friday night was the judging of the homecoming floats and the football game against Northridge. Our Redskin football players held the Northridge Raiders from gaining a first down in the first quarter of the game. Northridge scored a touchdown in the second quarter but that was the last they saw the endzone for the rest of the game. The Redskins destroyed the Raiders with a 42 to 7 win.

Last, the below freshman powers, the senior class-float that commemorated The Black Pearl pirate ship from Pirates of the Caribbean sank at the other class stops at the float competition and was

# Pirate

## Fall Homecoming

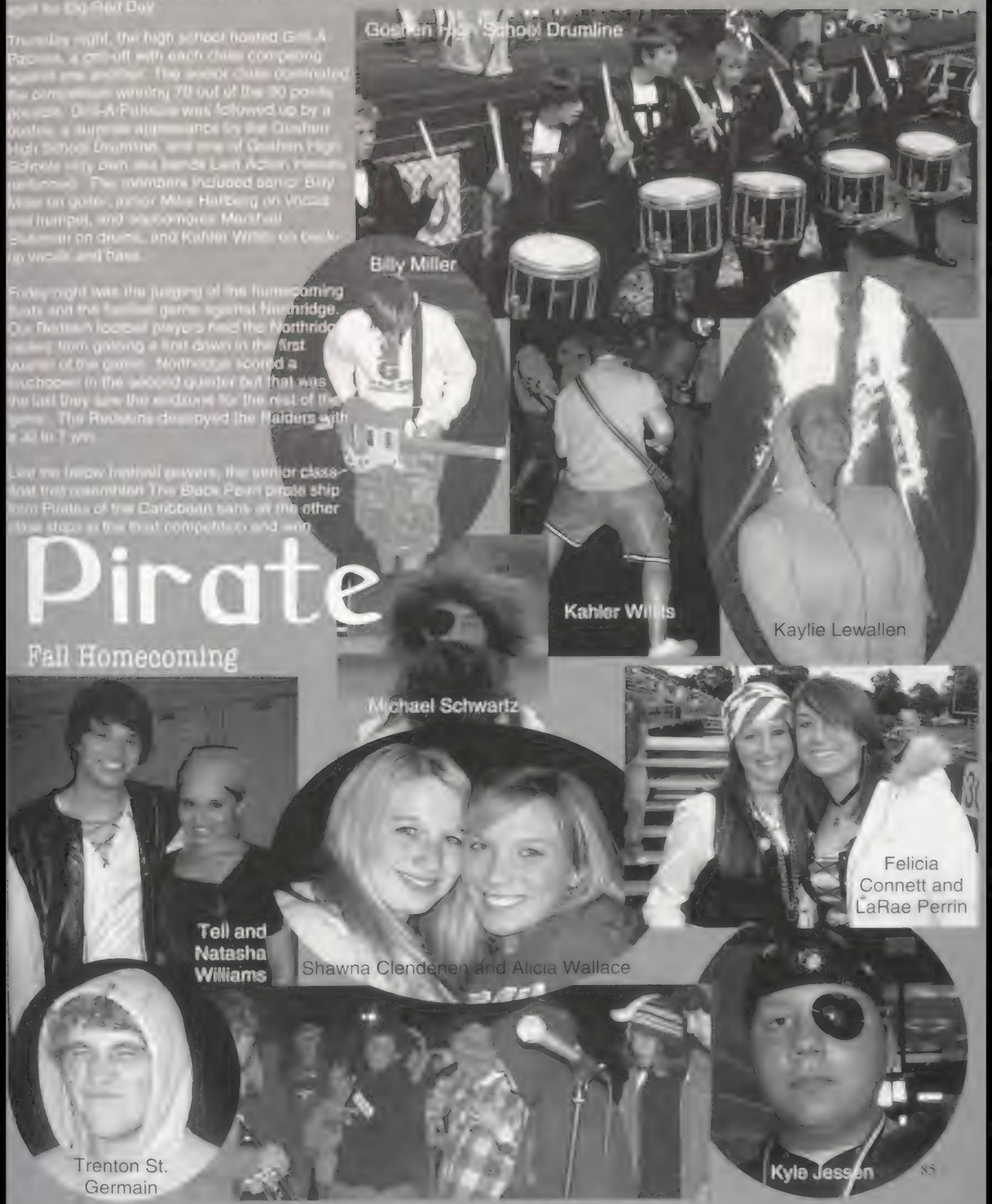

# Pirates Of

## Homecoming Floats & Football Game

PJ Mankhwala

The theme of our homecoming game night was Pirates Of The Caribbean. During Half time the homecoming floats where presented and the seniors float won. After the game the homecoming dance was held in the gym.

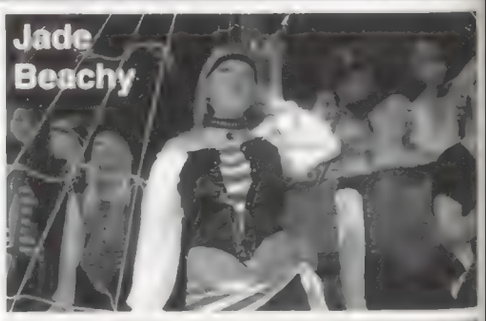
Jade Beachy

Jenelle Blough

Tell Williams and Tiffany Castaneda

*"The only rules that really matter are these: what a man can do and what a man can't do. For instance, you can accept that your father was a pirate and a good man or you can't. But pirate is in your blood, boy, so you'll have to square with that some day. And me, for example, I can let you drown, but I can't bring this ship into Tortuga all by me onesies, savvy? So, can you sail under the command of a pirate, or can you not?"*

-Jack Sparrow from The Curse of the Dead Man's Chest

# The Caribbean

## Homecoming Dance

Billy Miller, Sean Roberts, Jason Liechty

*"We are notorious pirates and regretably we must steal one of your fireworks."*
-Captain Jack Sparrow from The Legend of Jack Sparrow

Robert Hoogenboom and Alli Webb

**Homecoming Court**

**Frosh: Jacob Clark and Yadira Luevano**
**Soph: Tell Williams and Tiffany Castaneda**
**Juniors: Camden Bontrager and Jade Beachy**
**Seniors; Robert Hoogenboom and Alli Webb**

Kaylee Venosky

Rueben Gingrich

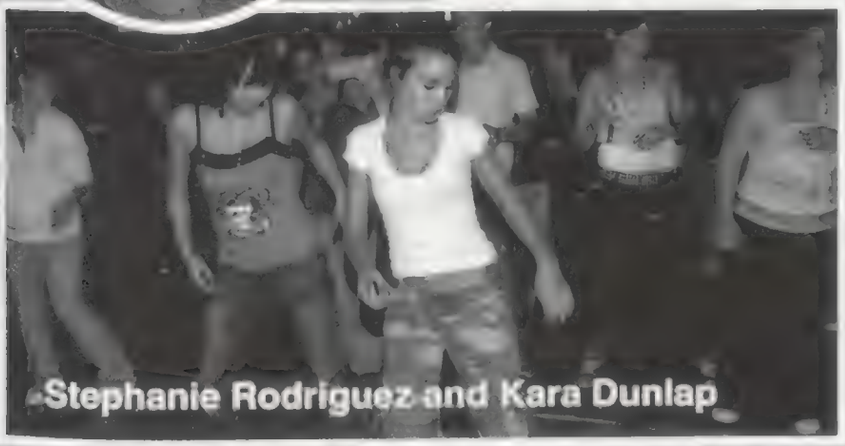
Stephanie Rodriguez and Kara Dunlap

Robert Hoogenboom

# FaLL SPoRTs

Michelle and Pawlik Cieplolski

Matthew Roger

Sarah Fink and Mary Hoogenboom

Girls Soccer NLC Winners

Cara Kurie and Dana Chopp

P.J. Hussey

Jillian Zimmerman

Yanetn Hernandez

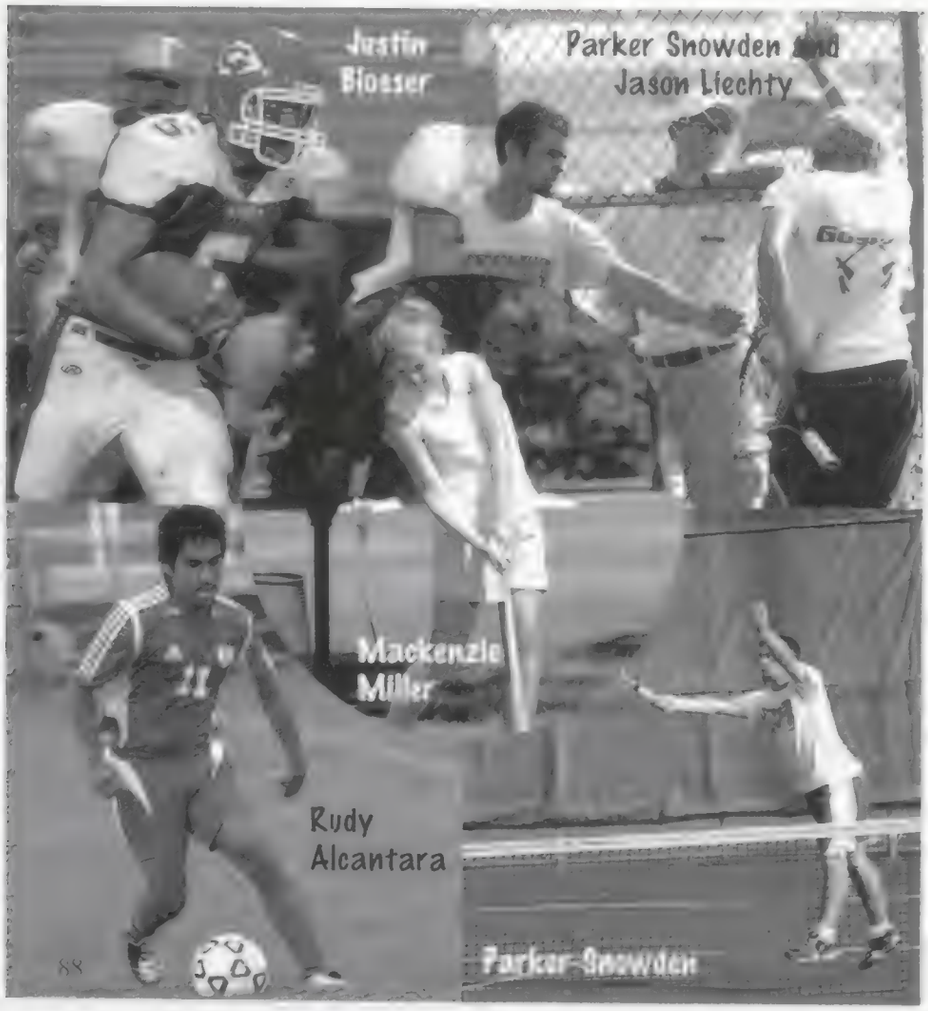
Justin Blosser

Parker Snowden and Jason Liechty

Mackenzie Miller

Rudy Alcantara

Parker Snowden

Collin Gregory

Joel Maust

Rachel Hollinger Janzen

Julie Weirich

Mackenzie Rozelle

Patrick Steele

Nick Lewallen

Lauren Shafer

Sammy Sorg

# PLaYeRs

Taylor Kolbus

Carl Kay

Jordyn Myers

ROW 1: Mariah Allen, Amy Jones
ROW 2: Taylor Vander Wey, Maria Weaver, Jordyn Myers
ROW 3: Coach Sparks, Haily Hite, Oliva Zepeda, Stephanie Ralston, Courtney Holden, Marissa Jacobs

# bENcHwARmErS
## -fREshMaN TeAMs-

ROW 1: CJ Harris, Austin Neff, TJ Wright, Bryan Baer, Michael Ciesielski, Zachery Cripe
ROW 2: Coach Hill, Ian Izizarry, Taylor Short, Taylor Kolbus, Logan Gray, Jeff Wierich, Coach Brooks

BELOW:
ROW 1:Cierra Goodman, Krista Miller, Mackenzie Rozelle, Lauren Shaffer, Marissa Jacobs
ROW 2: Courtney Holden, Oliva Zepeda, Stephanie Ralston, Coach Carpenter

ABOVE:
ROW 1: Jacob Clark,Roberto Osoria, Hector Castaneda, Nolan Miller
Row 2: Chad Stanley, Zackery Worcel, Carl Kay, Nathan Swihart, Andrew Litwiller
Row 3: Taylor Short, Keean Pries, Jeffrey Weirich

ROW 1: Michael Campalello, Nick Norris, Roberto Gonzalez, Marco Campos, Nick Stroud, TJ Wright, Patrick Steele, Cy Norris, Luis Morales
ROW 2: Nick Looker, AJ Garcia, Justin Buller, Bryan Baer, Austin Neff, Jordan Sigler, Jacob Norris, Lamarous Schrock, Logan Gray, Chad Tepen
ROW 3: Tayler Short, Jon Swihart, Evan Cripe, Jeff Weirich, Taylor Kolbus, Keean Pries, Jacob Clark, John Martin, Micah Isnogle
ROW 4: Eli Whitehead, Nathan Swihart, Andrew Stegelmann, Jacob Bontrager-Singer, Nick Lewallen, Francisco Garcia, Austin Hodge, JJ Manzanares, Zach Terrell

"What do I do?" -Joe Mehl

Kenny Moles

Anthony Knight

Preston O'Bryant

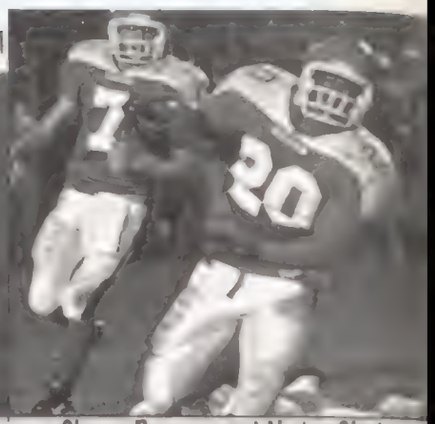

Shane Parson and Najee Slade

"Skidmark bark." -Jordan Short

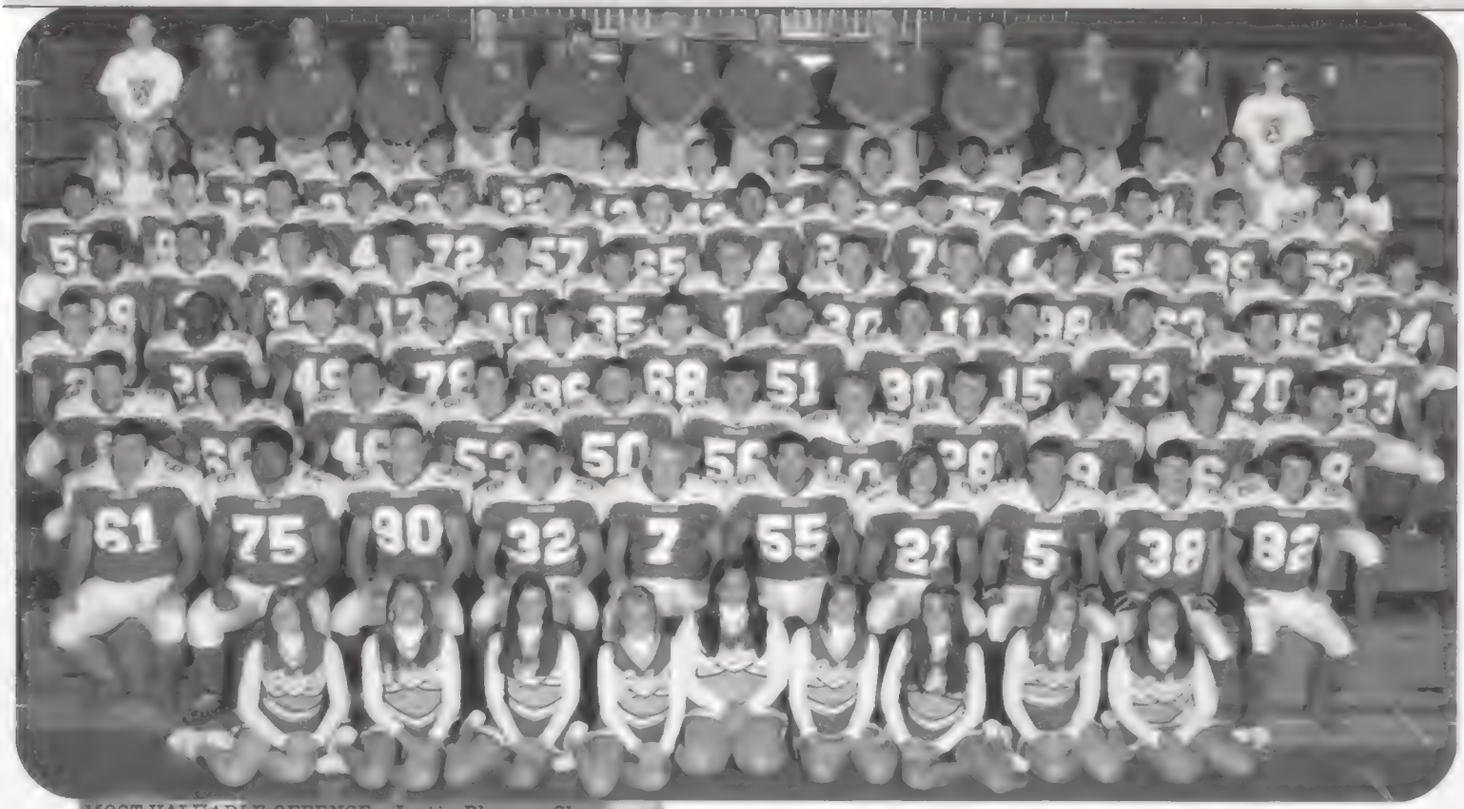

# FOOTBALL

MOST VALUABLE OFFENSE: Justin Blosser, Shane Parson
MOST VALUABLE DEFENSE: Ben Goehring
MOST IMPROVED OFFENSE: Aaron Leming
MOST IMPROVED DEFENSE: T.J. Jennings
BOYS & GIRLS CLUB COACHES: Josh Ortiz
BEETS HOKE TEAMWORK: Chase King
PAUL UNDERWOOD MENTAL ATTITUDE: PJ Hussey
OUTSTANDING OFFENSE BACK: Najee Slade
OUSTANDING OFFENSE LINEMAN: Kenny Moles
OUTSTANDING DEFENSE BACK: Carlos Zepeda
OUTSTANDING DEFENSE LINEMAN: Anthony Schrock
JV AWARD: Brock Bender
4-YEAR AWARD: Ben Goehring
CAPTAIN: Ben Goehring, Shane Parson, T.J. Jennings
HUSTLE AWARD: Anthony McKee
KIWANIS SCHOLAR ATHLETE:
SR.- PJ Hussey
JR.- Jordan Short
SO.- Thomas Gingrich
FR.- Rob Andrews, Chris Figueroa
ALL CONFERENCE: Justin Blosser, Shane Parson, Najee Slade, Ben Goehring
HONORABLE MENTION: Kenny Moles, Carlos Zepeda

"Set it, and run it." -Kenny Moles

ROW 1: Heather Reed, Kayla Yoder, Amanda Hite, Sabrina Young, Monica Gingerich, Nicole Lewallen, Kara Dunlap, Heather Mellott, Ashley Weaver
ROW 2: Kenny Moles, Andy Young, Jason Bailey, Ben Goehring, Shane Parson, Anthony Knight, Michael Barker, Justin Blosser, Aaron Nesbitt, Nate Meade
ROW 3: Philip Simon, Dayne Kreager, Mike Arno, Anthony Schrock, Bubba Deary, Chase King, PJ Hussey, Josh Rodesiler, TJ Jennings, Aaron Leming, Ryan Miller
ROW 4: Jordan Short, Najee Slade, Camden Bontrager. Brad Sink, Derak Waldrop, Joe Mehl, Edgar Gutierrez, Tyson Bontrager, Carlos Zepeda, Kyle Edlund, Jared Nesbitt, Justin Tumey
ROW 5: Tim Pung, Josh Oritz, Jacob Drudge, Robert Martin, Anthony McKee, Preston O' Bryant, Ryan Tauteris, Brandon Slabach, Michael Hussey, Bock Gooman, Josh Bieck, Jon Martinez, Zack Norris
ROW 6: Gabe Aguilar, Thomas Gingerich, Devin Coyne, Brock Bender, Trent St Germain, Scott Flory, Derek Sanders, Jair Hernandez, Nick Paluchniak, Randy Orrell, Josh Payne, Gabe Medvinsky, Eric Eby, Andrew Krabill
ROW 7: Student Trainers Shawna Clendene and Chelsea Duke, Eric Peters, Brett Hunter, Tyler Coburn, Alex Aguilar, Spencer Oversen, Quillan Schrock, Nic Bailey, PJ Metzler, Daniel Vielman, Tyler Ortiz, Evan Lantz, Manager Tyler Miller, Student Trainers Adam Miller and Kiani Casteneda
ROW 8: Traning Room Supervisor Ron Lambdin, Asst Coaches Jim Jones and Chris Immel, Head Coach David Wilson, Asst Coaches Todd Kirkton, Santos Sanchez, Mike Biller, Jim Pickard, Matt Kettlebar, Erick Wolfe, Brock Maust, Brock Rose, Trainer Melanie Mickley

"Hey guys this isn't club med." -Michael Barker

"I'll always remember the shocker." -T.J. Jennings and Preston O'Bryant

TJ Jennings

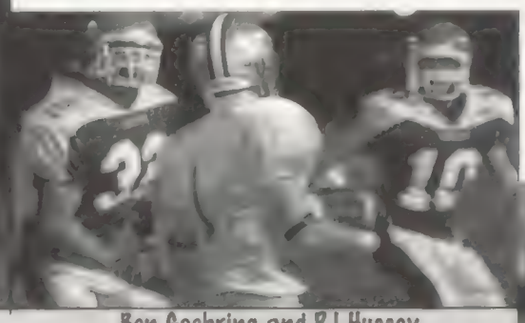

Ben Goehring and PJ Hussey

**BELOW**

**TOP:** Anthony Knight and Michael Arno
**TOP MIDDLE:** Andy Young and Kyle Edlund

**Justin Blosser**
-MVP Offense

"Shane, throw me the ball."

# Friday Night Lights

**Shane Parson**
-MVP Offense
-Captain

"33 Anchor"

**P.J. Hussey**
-Mental Attitude
-Scholar Athlete

"We got the Indian back."

1) P.J. Hussey and Ben Goehring 2) Jacob Drudge 3) Justin Blosser 4) Carlos Zepeda makes a hard tackle. 5) Ben Goehring and Anthony Schrock 6) Center Joe Mehl makes a snap to his quarterback. 7) Shane Parson instructs his team on what play to run next. 8) Brad Sink, Josh Ortiz and Justin Blosser celebrate after a touchdown. 9) PJ Hussey sets up Alex Aguilar for a kick. 10) Jason Bailey

**Ben Goehring**
-MVP Defense
-4 Year
-Captain

"What's up Black Knight?"

"Got to keep it going!" -Josh Ortiz

"Kenny, stop being so cocky." -Aaron Nesbitt

**ABOVE**

**BOTTOM MIDDLE:** Shane Parson
**BOTTOM:** Justin Blosser

**BELOW:**
**TOP**: Alli Webb and Courtney Rozelle
**TOP MIDDLE:** Brianne Mault

Aerobics!

Yaneth Hernandez

**Yaneth Hernandez**

Most Valuable Player
Outstanding Forward
NLC All Conference

"Girls, let's be realistic."

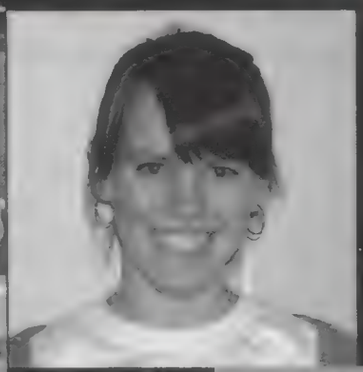

**Katy McFadden**

Boys & Girls Club Coaches Award
Kiwanis Scholar Athlete
NLC Honorable Mention

"Girls... Lets be realistic."

**Julie Weirich**

Beets Hoke Teamwork Award

"This isn't a fashion show, but looks are EVERYTHING."

1) Hannah Boyd 2) The starting line up gets each other fired up for the game while being introduced. 3) Some players on the bench during senior night. 4) Emily Kolbus 5) Mackenzie Rozelle dribbles the ball up while Sara Barker makes an open run. 6) Nora Miller 7) Jacey Abney enjoys herself during senior night. 8) Preparation time in the locker room is key. 9) Julie Weirich 10) Margaret Short and Danielle Coppotelli.

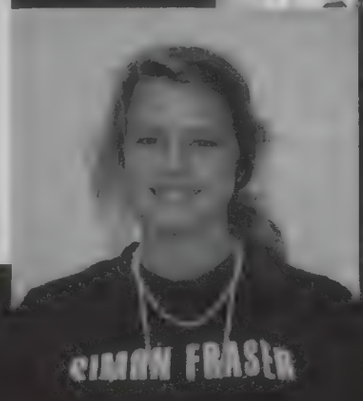


**Emily Kolbus**

Barb Zook Mental Attitude Award
4- Year Varsity Letter
Kiwanis Scholar Athlete
NLC All Conference

"You guys are GOOD! What more do you want, your shoes bronzed!?"

**ABOVE:**
**TOP MIDDLE**: Katy McFadden
**TOP:** Sara Barker

Danielle Coppotelli, Hannah Boyd and Lynn Weaver

Margaret Short and Stephanie Banakis

Kelsey Peters

Alli Webb

**RIGHT** (Varsity): ROW 1: Alli Webb, Marsela Castillo, Yaneth Hernandez, Courtney Rozelle, Margaret Short, Stephanie Banakis, Katy McFadden ROW 2: Manager Haley Hamsher, Brianne Mault, Hannah Boyd, Nora Miller, Julie Weirich, Sara Barker, Mackenzie Rozelle, Manager Holly Juarez ROW 3: Head Coach Dan Graber, Assistant Coach Nate Duell, Danielle Coppotelli, Rose Byler, Lynn Weaver, Emily Kolbus, Kelsey Peters, Assistant Coach John Weldy, Assistant Coach Briana Weldy

**BELOW** (JV): ROW 1: Branda Ramirez, Jennifer Whitehead, Becca McFadden, Cassie Calderon, Cynthia Coronado, Carmi Barba-Aguilara, Alicia Roth, Courtney Osborn ROW 2: Marina Lopez, Daisy Gaspar, Krista Miller, Anna Dolezal, Jenelle Blough, Leah Neff, Jacey Abney ROW 3: Head Coach John Weldy, Manager Haley Hamsher, Manager Holly Juarez, Alaina Schwartz, Katie Miller, Kenda Graber, Hannah Wineland, Heather Good, Jessica Schirch, Assistant Coach Briana Jury

# GIRLS SOCCER

GOSHEN ROTARY MOST VALUABLE: Yaneth Hernandez
MOST IMPROVED: Stephanie Banakis
BOYS & GIRLS CLUB COACHES: Katy McFadden
BEETS HOKE TEAMWORK: Julie Weirich
BARB ZOOK MENTAL ATTITUDE: Emily Kolbus
4-YEAR: Emily Kolbus, Courtney Rozelle
CAPTAIN: Alli Webb, Courtney Rozelle
JV AWARD: Courtney Osborn
OUTSTANDING DEFENDER: Courtney Rozelle
OUTSTANDING MIDFIELDER: Kelsey Peters
OUTSTANDING FORWARD: Yaneth Hernandez
HUSTLE AWARD: Alli Webb
KIWANIS SCHOLAR ATHLETE:
- SR.- Emily Kolbus, Katy McFadden
- JR.- Kelsey Peters
- SO.- Lynn Weaver
- FR.- Becca McFadden

ALL CONFERENCE: Emily Kolbus, Courtney Rozelle, Yaneth Hernandez, Alli Webb, Kelsey Peters, Nora Miller
HONORABLE MENTION: Katy McFadden, Brianne Mault, Lynn Weaver

Lucas Shelley

Daniel Driver

Jesus Hernandez

Coach Mounsithiraj and Josh Stiffney

**LEFT** (Varsity): ROW 1: Jesus Hernandez, Roberto Soltero, Jorge Delgadillo, Luiz Lozano, Rudy Alcantara, Lucas Shelly, Jaco Heiliger ROW 2: Assistant Coach John Gerber, Head Coach Viratham Mounsithiraj, Fadi Kupty, Francisco Gallegos, Jason Lauver, Clayton Miller, Edgar Manzanares, Landon Ortiz Peter Martin, Assistant Coaches David Post and Randy Valderrama ROW 3: Arturo Rodriguez, Josh Stiffney, Alan Hernandez, Cian Deegan, Joel Maust, David Graber, Daniel Driver
**BELOW** (JV): ROW 1: Jerson Gutierrez, Manuel Hernandez, Carl Kay, Tim Nisley, Cristian Gamboa, Dustin Chowning, Valentin Reyes, Ivan Castillo ROW 2: Coach David Post, Herberto Hernandez, Humberto Romo, Manuel Torres, Junior Briones, Brian Celis, Naciel Rodriguez, Jake Driver, Carmelo Castillo, Ricardo Alvarez, Tony Del Valle, Caoch Randy Valderrama

# BOYS SOCCER

**MOST IMPROVED:** Landon Ortiz
**BEETS HOKE TEAMWORK AWARD:** Jake Heiliger
**JV AWARD:** Junior Briones
**OUTSTANDING DEFENSE:** David Graber
**KIWANIS SCHOLAR ATHLETE:**
JR- Daniel Driver
SO-Peter Martin
FR- Carl Kay
**All-State Academic:** David Graber, Daniel Driver

Peter Martin and Jason Lauver

Joel Maust

Starting Line-Up

**BELOW**
TOP: David Graber

TOP MIDDLE: Jesus Hernandez

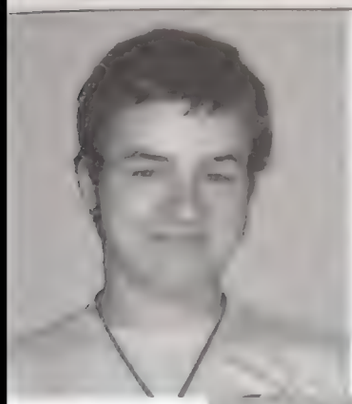

**Cian Deegan**

Most Valuable Player
Captain
Kiwanis Scholar Athlete
All State Academic
NLC All Conference

"I love Nick Battles."

**Rudy Alcantara**

Coach's Award
Captain

"Our team is so straight."

**Alan Hernandez**
Paul Underwood Mental Attitude Award

"We tried our hardest."

**Joel Maust**

Outstanding Defense
All-State Academic
NLC All Conference

If this loss doesn't disappoint him, then this picture surely will."

## Bend It Like Beckham

1. Daniel Driver, Cian Deegan and Landon Ortiz 2. David Graber and Daniel Driver 3. Joel Maust 4. Alan Hernandez 5. Josh Stiffney 6. Luiz Lozano 7. Daniel Driver 8. Rudy Alcantara 9. Edgar Manzanares 10. Jake Heiliger

**ABOVE**
BOTTOM MIDDLE: Cian Deegan

BOTTOM: Clayton Miller

# VOLLEYBALL

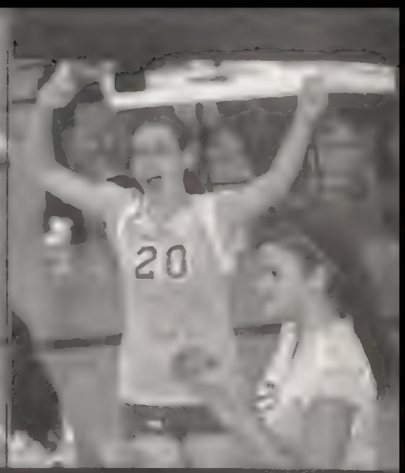

Pamela Ciesielski

Sarah Frantz

Katrina Miller and Stephanie Cook

# All You've Got

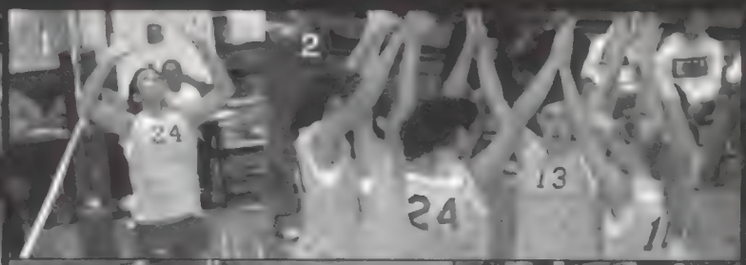

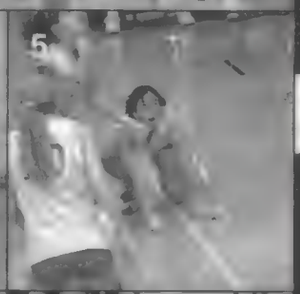

Top: Rachel Frantz serving the ball
Middle top: Katrina Miller celebrating a point
Middle bottom: Stephanie Cook cheering
Bottom: Sarah Frantz spiking the ball

1. Mary Hoogenboom
2. Varsity Team
3. Pamela Ciesielski and Sarah Fink
4. Rachel Frantz
5. Mary Hoogenboom and Michelle Ciesielski
6. Varsity Team
7. Katrina Miller
8. Varsity Team
9. Rachel Frantz
10. Katrina Miller

Mary Hoogenboom

- Team Work Award
- Captains Award

"It was a great year.....:/"

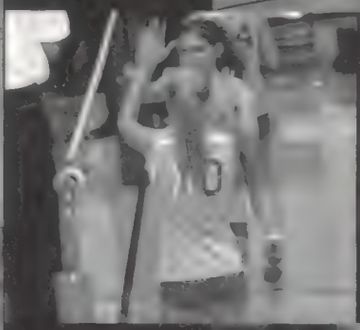

Left: Michelle Ciesielski and Sarah Frantz high five each other after a great play.

Sarah Frantz

- MVP Award
- Captains Award

Left: Michelle Ciesielski getting low to pass the ball.

Sarah Fink and Mary Hoogenboom

Sarah Frantz

Girls Varsity Volleyball Team:

Row 1: Pamela Ciesielski, Michelle Ciesielski
Row 2: Rachel Frantz, Sarah Frantz, Mary Hoogenboom
Row 3: Assistant Coach April Linn, Krista Mead, Stephanie Cook, Katrina Miller, Kelsey Kidd, Head Coach Adam Lingerfelt
Not Pictured: Sarah Fink

Girls JV Volleyball Team:

Row 1:Haley Linn, Arielle Andrews, Kayla Price, Kelsey Kidd, Kaytie Lewallen, Kathryn Longacre
Row 2: Britta Abney, Tianna Frey, Allison Smith, Head Coach Cindy Shreiner, Bianca Calderon, Jenna Toney, Brittany Bayles

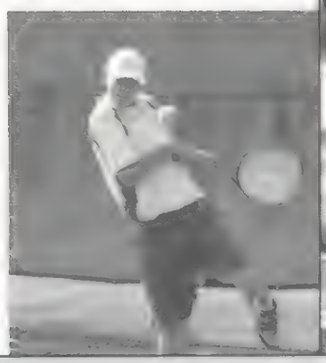

Mac Hussey

Parker Snowden and Jason Liechty talk inbetween sets.

Ryan Wengard and Jeremy Mast

Liechty watches as Snowden volleys the ball back.

ROW 1: Mgr. Katie VanKlaveren, Ryan Wengerd, Mac Hussey, Justin Lehman, Andy VanKlaveren
ROW 2: Brandon Medford, Parker Snowden, Colin Boyer, Ryan Miller, Jeremy Mast, Michael Ciesielski
ROW 3: Volunteer Assistant Phil Bowser, Steven Brillhart, Justin Buenger, Zach Taylor, Jason Liechty, Asst Coach Sarah Miller, Head Coach Scott Miller
NOT PICTURED: Managers Sarah Johnson & Janelle Gonsalves

# BOYS TENNIS

**AWARDS:**
GOSHEN ROTARY MOST VALUABLE: Parker Snowden
MOST IMPROVED: Ryan Wengerd
BOYS & GIRLS CLUB COACHES: Justin Lehman
BEETS HOKE TEAMWORK: Mac Hussey
PAUL UNDERWOOD MENTAL ATTITUDE: Jeremy Mast
CAPTAIN: Parker Snowden & Mac Hussey
JV AWARD: Michael Ciesielski
**KIWANIS SCHOLAR ATHLETE:**
SR- Sarah Johnson , Parker Snowden
JR- Katie VanKlavern, Ryan Miller
SO- Mac Hussey
FR- Michael Ciesielski
**KIWANIS ACADEMIC CERTIFICATES:**
Janelle Gonsalves, Justin Lehman, Ryan Wengerd & Andy VanKlavern

BOTTOM LEFT: Mac Hussey
BOTTOM RIGHT: Ryan Miller

Justin Lehman takes a drink to reenergize before heading into the game.

Hussey keeping it cool in the heat of a match.

Liechty and Snowden await the return.

Coach Scott Miller instructs from the other side of the fence.

# Wimbledon

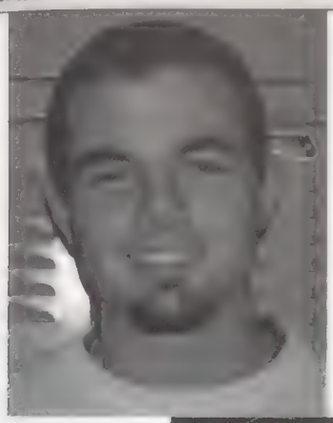

Parker Snowden
"I hate the tape."
MVP
KIWANIS
SCHOLAR
ATHLETE

Jeremy Mast
"Your mom..."
PAUL
UNDERWOOD
MENTAL
ATTITUDE

Mac Hussey
BEETS HOKE
TEAMWORK
CAPTAIN
KIWANIS
SCHOLAR
ATHLETE

Justin Lehman

"I love you Mac Hussey."
- Jason Liechty

TOP: Jeremy Mast and Lehman watch teammate, Mac Hussey.

BOTTOM: Snowden and Liechty discuss the match with Coach Scott Miller

Karla Folker and Tiffany Higdon

# girls XC

## Cool Runnings

COACHES AWARD
Laura Sorg

ABOVE: Karla Folker

RIGHT: Rachel Hollinger-Janzen

BELOW:Megan Meier

MOST IMPROVED AND CAPTIAN
Karla Folker

MVP
Rachel Hollinger-Janzen

MENTAL ATTITUDE AWARD
Felicia Higdon

Laura Gladfelter

RIGHT: Jillian Zimmerman

RIGHT: Laura Sorg

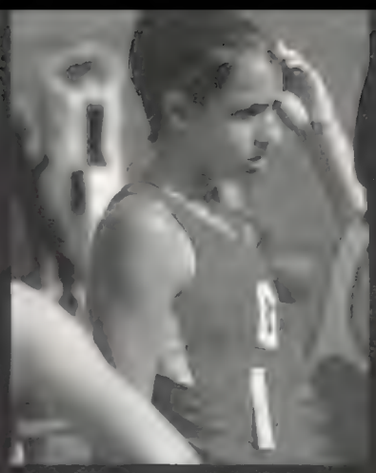

RIGHT: Laura Gladfelter and Jillian Zimmerman:

ROW 1: Laura Gladfelter, Karla Folker, Brandy Schmucker, Rachel Hollinger-Janzen, Jillian Zimmerman, Tiffany Hidon
ROW 2: Coach Benjamin Hurst, Laura Sorg, Kaylee Venosky, Felicia Higdon, Erin Zimmerman, Megan Meier, Manager Deb Boyer

ABOVE: Coach Benjamin Hurst giving the girls some coaching advise befor the race.

ABOVE: Rachel Karla and Kaylee going over the course map before the race.

Matt Rogers

Cameron Miller

Gustavo Hernandez

# WITHOUT LIMITS

## boys XC

ROW1: Gustavo Hernandez, Adrian Rosas, Austin Schwinn, Colin Gregory, Jamie Minier
ROW2: Coach Mike Wynn, Cameron Miller, Matt Nafziger, Michael Schwartz, Michael Murto, Sam Jacobs, Matt Rogers

Michael Murto

ABOVE:
Matt
Nafziger

Most
VALUABLE
Michael Murt

LEFT:
Michael
Murto

MOST
IMPROVEDJ
amie
Minier

BELOW:
Cameron
Miller

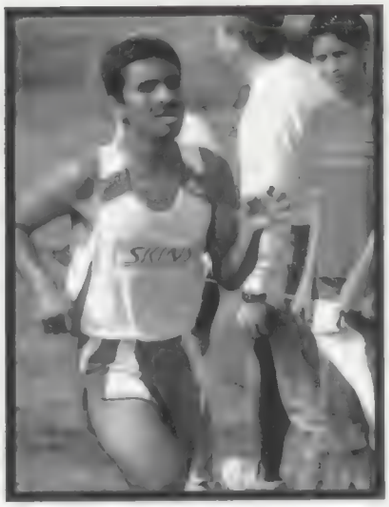


LEFT:
Gustavo
Hernandez

COACHES
AWARD
Cameron
Miller

# Out Cold

The fall trainers focus on football as their main priority during the season. While there are other sports going on, they help out with them as needed. The trainers work with the teams as much as 40 hours per week during the season. Some of their time is spent getting everything prepared for football practice (water and Gatorade), water bottles, and injury ice. This year there were five student trainers and two head trainers.

Trainers are required to go to all of the football games even if they are away. They may pick one game off as a reward for their hard work. As trainers you put in a lot of after school time and weekend time.

## Fall Trainers

ABOVE: Kiani Castaneda coming off the field after a time-out.
LEFT: Castaneda, Viki Hunziker (Head Trainer), and Shawna Clendenen.
BELOW: Ron Lambdin (Training Room Supervisor) and Ben Selmen walking off the field after the time-out.

ABOVE: Adam Miller and Castaneda using teamwork to get all the water filled before the game starts.
RIGHT: Chelsea Duke and Clendenen paying close attention to the game.
FAR RIGHT: Clendenen

Sabrina Young

Monica, Alicia, and Nicole about to cheer!!!

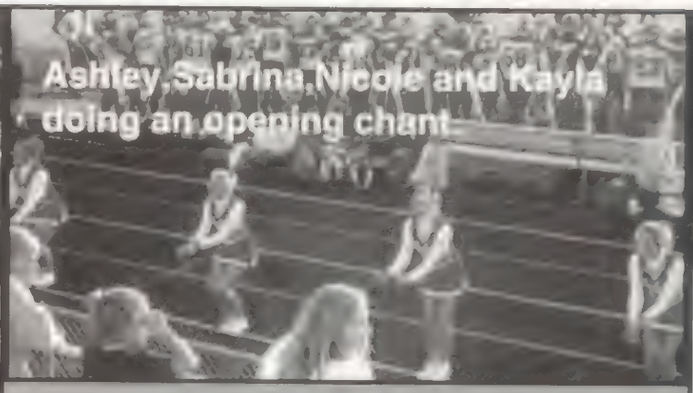
Ashley, Sabrina, Nicole and Kayla doing an opening chant

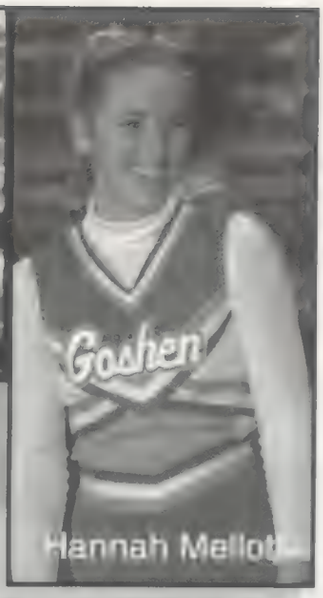
Hannah Mellott

# Bring It On

# Cheerleading

**Captains:**
**Nicole Lewallen & Sabrina Young**

**Varsity:** Hannah Mellott, Heather Reed, Sabrina Young, Ashley Weaver, Kayla Yoder, Amanda Hite, Nicole Lewallen, Kara Dunlap, Monica Gingerich.

**Junior Varsity:**

**Row one:** Taylor VanderWey, Stephanie Rider, Elizabeth Sleppy, Alicia Wallace.

**Row two**: Katelyn Looke, Krista Boynton, Chelsea Lambright, MacKenzie Miller.

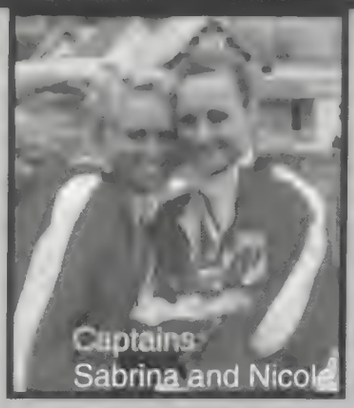
Captains: Sabrina and Nicole

Bottom: The Cheer-leaders are doing a stunt.

Nicole Lewallen Pulling a Scale

Most Improved: **Krista Boynton**
Coaches Award: **Kara Dunlap**
Mental Attitude: **Amanda Hite**
JV Award: **Samantha Sorg**

Scholar Athlete:
**JR. Kayla Yoder**
**So. Stephanie Rider**
**FR. Chelsea Lambright**

# Girls Golf

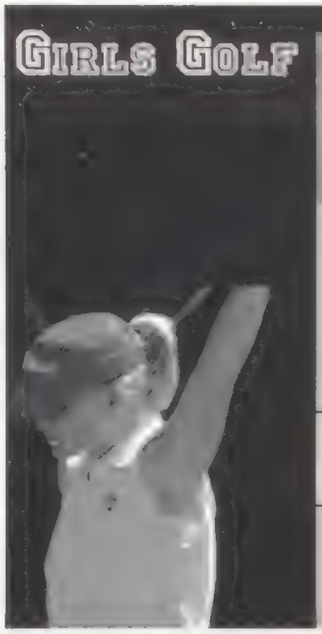

Left: Dana Chupp, Above: Katie Flory, Maggie Yoder, MacKenzie Miller

## Holes

Row 1: Maggie Yoder, Lynn Weaver, MacKenzie Miller, Dana Chupp. Row 2: Head Coach Matt Carpenter, Chelsea Lambright, Amanda Rose, Samantha Keil, Nichole Johnson, Liz Vanderveer, Katie Flory, Katelyn Looker, Asst Coach Julie Riley, Asst Coach Bruce Zimmerman

Most Improved, Goshen Rotary Most Valuable, and Beets Hoke Teamwork

"Drive for show, putt for dough."

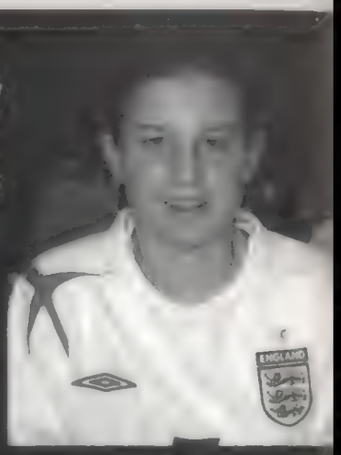

Maggie Yoder

"Oh Flot"

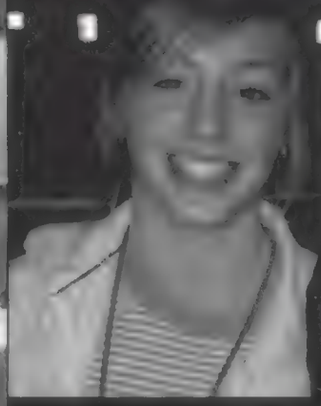

Dana Chupp
Barb Zook
Mental Attitude Award.

"I hate quotes."

RECORDS SET:

| | |
|---|---|
| - Winning Percent: | .933 |
| - Wins in a Season: | 14 |
| - Goals in a Season: | 70 |
| - Goals per Game: | 3.5 |
| - Assists in a Season: | 2006 |
| - Goals Scored Against Average: | 1.05 |
| - Shutouts: | 7 |

| OPPONENT | SCORE (Goshen-Opponent) |
|---|---|
| @ Elkhart Memorial | 5-1 |
| @ Northwood | 4-2 |
| v. Dekalb | 6-3 |
| @South Bend Washington | 7-0 |
| v. Bethany Christian | 5-0 |
| @ Northridge | 2-1 |
| v. Argos | 1-0 |
| v. Plymouth | 2-2 |
| v. Wawasee | 2-2 |
| @ Westview | 3-1 |
| v. Culver Military | 0-0 |
| v. South Bend Riley | 9-0 |
| @ East Noble | 6-1 |
| @ Concord | 1-1 |
| @ Central | 1-0 |
| @ Warsaw | 2-2 |
| SECTIONALS v. Memorial | 5-1 |
| SECTIONALS v. Central | 4-2 |
| SECTIONAL FINALS v. Elkhart Christian Academy | 4-0 |
| REGIONALS v. Wawasee | 0-2 |

# The 5 Keys to Mastery

## -Goshen Girls Soccer and Cross Country's SUCCESS-

| OPPONENT | SCORE |
|---|---|
| Goshen Invitational | [illegible] |
| ECA Hokum [illegible] | [illegible] of 6 teams |
| Fairfield | 18-46 |
| Baron [illegible] | [illegible] teams |
| [illegible] | [illegible] |
| Wars[illegible] | [illegible] |
| [illegible] | [illegible] |
| [illegible] | [illegible] |
| [illegible] | [illegible] |
| Plymouth | [illegible] |
| Northridge | [illegible] |
| West Noble [illegible] | [illegible] |
| Concord | [illegible] |
| Snyder Classic | [illegible] |
| Memorial | [illegible] |
| Wawasee | [illegible] |
| NLC's | 3rd [illegible] |
| SECTIONALS | 2nd Pl[illegible] |
| REGIONALS | 3rd [illegible] |
| SEMI-STATE | 6th Place |

SEASON RECORD:

-Overall: 9-1

-Conference: 6-1

Caitlin Short, Nichole Rohrer and Lauren King

Anne Swartley

Tori Yoder

Rosanna Kauffmann

# C N D

BELOW: Michael Murto, Zachary Clouse, Brandon Buller, Jeremy Mast, Matt Puro, Case Natziger and Curtis Conrad lookin fine for a night in Stratford.

ABOVE: Curtis Conrad, Zachary Clouse, and Case Natziger

BELOW: Case Natziger and Jackie Jerlecki out to dinner.

RIGHT: Tori Yoder and Lilly Wieczorek

BELOW: Michelle Turner, Rose Byler, Rosanna Kauffmann, Rebecca Kragt and Charlotte Barnett

LEFT: Zachary Clouse and Jeremy Mast playing BANG.

# Stratford

Clayton Miller, Michael Murta, Case Hatziger

Curtis Conrad

Melissa Kauffman and Lauren King

Katy McFadden

## The Shows at Stratford

Much Ado About Nothing
Twelth Night
Oliver
South Pacific
Glass Menagerie

Case Hatziger
Michael Murta

# School of Rock

## In The Classroom

Spencer Coleman works on the pol[illegible] Campaign.

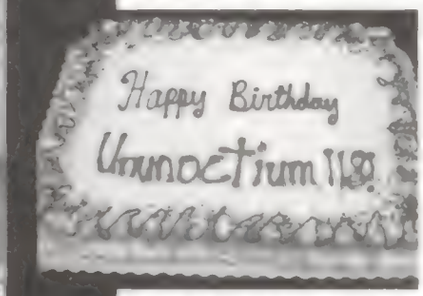


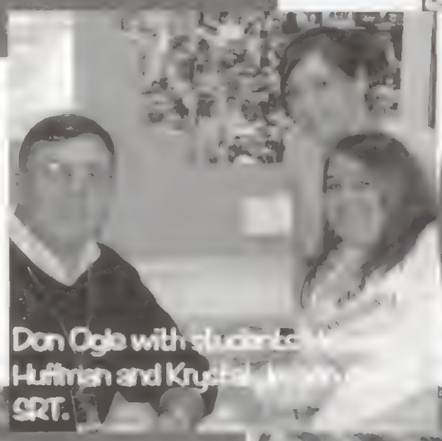

Don Ogle with students [illegible] Huffman and Krystal [illegible] SRT.

Haley Linn observes during an experiment in her science class.

A Chemistry II Class celebrates the birthday of the element Ununoctium-118.

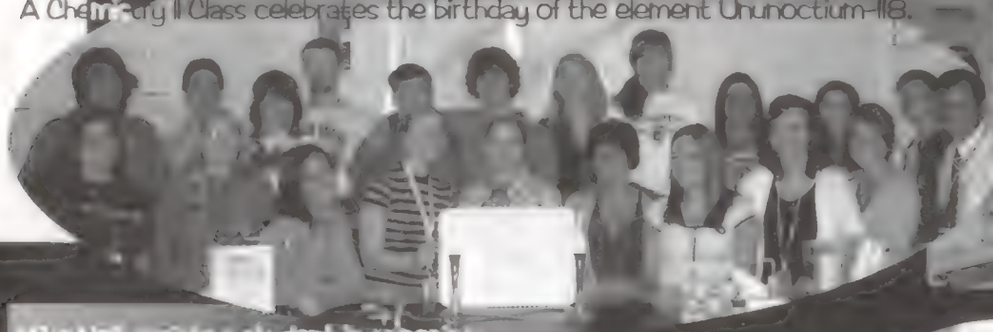

Mike Nolt assists a student in scooping up the fallen cake during a class party.

Michelle Whitehead uses one of the laptop computers offered in the science departments.

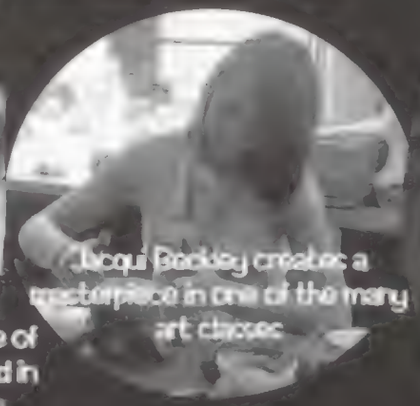

Jacqui Beckley creates a masterpiece in one of the many art classes.

Edgar Chester builds leg muscles while doing squats in the Physical Development class.

Steven Brifhart and Courtney Dick use their cooking skills in the GHS kitchen!

Fadi Kupty, Rudy Alcantara, Jason Lauver and Ca[illegible] Kay enjoy a break from class during lunch.

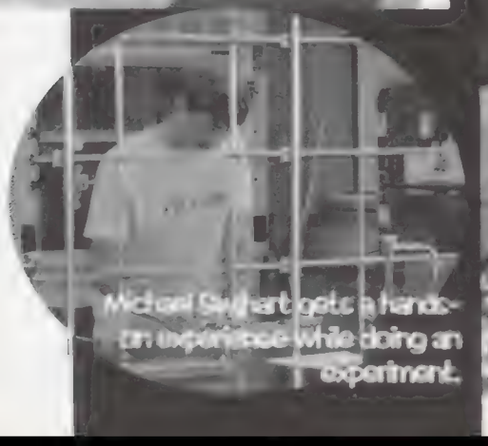

Michael Swihart gets a hands-on experience while doing an experiment.

# Goshen art exhibit and awards

LEFT: Allison Webb receives the Best in Show Award from Mr. Brooks

BELOW: Dean Wirth and Mr. Kendall

LEFT: Lilly Wieczorek is exstatic about art, as she receives recognition from Mr. Kendall.

# Puzzle Club

**AWARDS**
Matt Puro - Mental Attitude
Katlyn Mast - Most Improved
Joe King - Valiant Effort
Lilly Wieczorek - Speed Puzzler

# Bachelor Auction

**ABOVE:**
Camden Bontrager

**Aaron Nesbitt, Gabe Medvinsky, and Billy Miller**

**LEFT:**
Joshua Rodesiler

**ABOVE:**
Michael Barker

**BELOW:**
Bubba Deary

**Sponsored by Student Council. The event raised $3733.07, the money went to The Boys and Girls Club.**

**LEFT:**
Joe Mehl

**ABOVE:**
Scott Flory

**LEFT:**
Reuben Gingerich

**LEFT:**
Jason Bailey, Michael Arno, Bubba Deary, Ryan Miller, Joshua Rodesiler and Joe Mehl.

# Winter Homecoming

Sean Roberts and Holly Juarez

Austin Schwinn and Holly Harris

2007 Winter Homecoming Participants

Snow Prince and Princess: Tell Williams and Jackie Jerlecki

Snow Queen and King: Natasha Williams and Michael Murto

Sean Roberts, Holly Juarez, Austin Schwinn, Holly Harris, Natasha Williams, Michael Murto, Jackie Jerlecki and Tell Williams

Winter homecoming was held on January 26, 2007. The Snow King and Queen were determined by how much money the candidates raised. Our Snow King and Queen this year were Natasha Williams and Michael Murto. Together they raised $1,117.77. The Snow Prince and Princess were Tell Williams and Jackie Jerlecki. They brought in $508.16. The other participants were Sean Roberts and Holly Juarez, who raised $100, and Austin Schwinn and Holly Harris, who raised $467. All together the participants brought in a total of $2,192.93. The money they raised went to the Boy's and Girl's Club of Goshen and Riley's Childrens Hospital in Indianapolis.

Snow Princess: Jackie Jerlecki

# Mardi Gras

Sponsored by French Club

LEFT: Nick Bollinger

RIGHT: Anicka Meyers

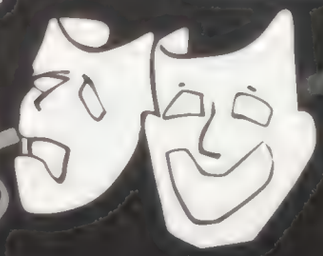

BELOW: Gabbie Looney

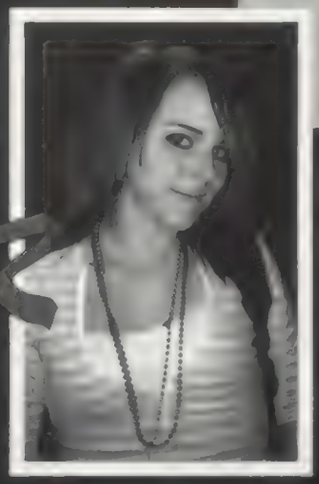

BELOW: Kory Puckett

LEFT: Andrea Smoot and Rachel Frantz

# Pennies for Patients

Sponsored By Key Club

The winning SRT class...

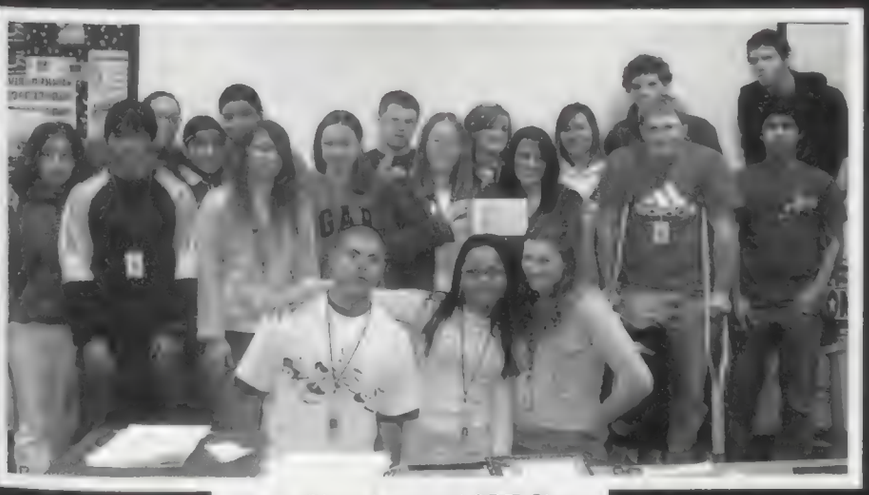

Ms. Wilfong's proud SRT Class

Goshen High School has been participating in the fundraiser for Pennies for Patience for the past 2 years. The foundation helps kids who have been diagnosed with Leukemia or Lymphoma. The money also helps continuous research on curing these cancers. This year we raised $550 total!

ABOVE: Directors Max Maul, Tom Cox, Josh Kauffman, Tara Berkey and Ryan Kinel show off their award.

ISSMA

BELOW: Curtis Conrad and Allson Yeater accept the state choir award and their new royal status.

# awards

At ISSMA state competition, which took place in Indianapolis on May 5, GHS music groups did extremely well. Band Ensemble took eighth place, Advanced Crimson Choir got second, and Symphonic Orchestra got second as well. This is the first year all three music ensembles qualified for state competition. Congratulations!

ABOVE: Amelia Brubaker and Matthew Litwiller

LEFT: Michelle Whitehead, Emily Kolbus, Tana Berkey, Dwight Guth, and Mr. Horst

## TURN AROUND AWARD WINNERS

RIGHT: Kamriah Mosley and Jessica Frost

# Chariots of Fire

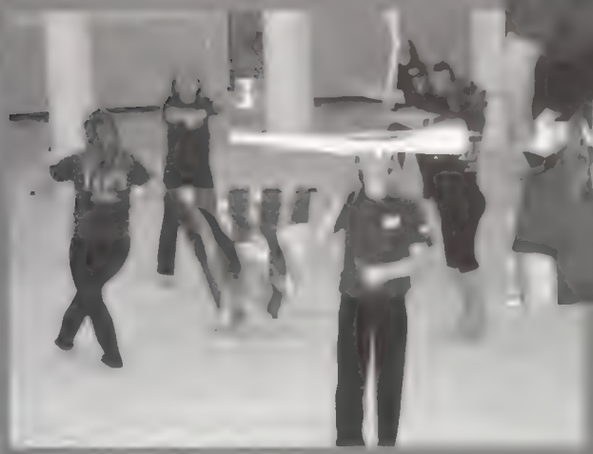

Congratulations to
cademic Super Bowl
ath Team for making it to
ate competition!
oshen teams placed first
Math and second in
nglsih.

LEFT: Kaylee Venosky, Michael Swihart, and Cameron Snyder

BELOW:
Erica Badowski and Case Nalezinger

## Academic Awards Banquet

BELOW: Emily Kolbus, Sarah Johnson, Sarah Frantz , Cam Deegan, Deborah Boyer, Katy McFadden, and Brittany Rhodes

Carlos Zepeda

Ethan Hussey

Cameron Snyder

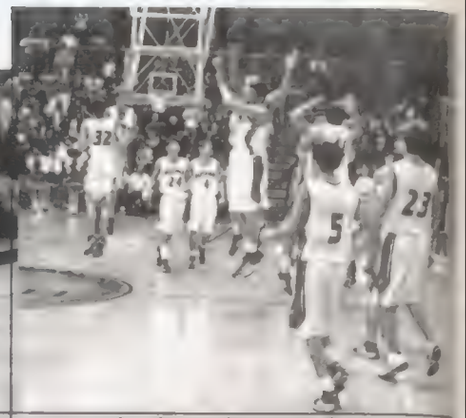

Goshen cheers after a huge victory.

ROW 1: Josh Randall, Carlos Zepeda, Ryan Bartley, Justin Tumey, Brandon Farver
ROW 2: Manager Tyler Miller, P.J. Hussey, Ethan Hussey, Nathan Stegelmann, Brad Sink, Cameron Snyder
ROW 3: Asst. Coaches Vince Brooks, Hal Farmwald, Head Coach Brian Bechtel, Asst. Coaches Jeremy McLaughlin, Shawn Hill

ROW 1: Scott Landis, Collin Chapman, Andrew Litwiller, Andrew Bowers
ROW 2: Coach Hal Farmwald, Justin Tumey, Brandon Farver, Geoff Sherry, Jon Good, Brock Bender

# BASKETBALL

MOST VALUABLE PLAYER: Ethan Hussey
DAVID LEE MOST IMPROVED: Brad Sink
BOYS & GIRLS CLUB COACHES: Cameron Snyder
BEETS HOME TEAMWORK: P.J. Hussey
MENTAL ATTITUDE: Carlos Zepeda
BOB MILLER REBOUND: Nathan Stegelmann
DUNK WILLIAMS FREE THROW: Ethan Hussey
DEREK BURKHEAD MEMORIAL: Josh Randall
FIELD GOAL AWARD: Nathan Stegelmann
3 PT FIELD GOAL: Ethan Hussey
ASSIST AWARD: P.J. Hussey
FRED KLOSSER DEFENSE: Cameron Snyder
CAPTAIN: P.J. Hussey
JV AWARD: Scott Landis
FRESHMAN AWARD: T.J. Wright
KIWANIS SCHOLAR ATHLETE:
SR.- P.J. Hussey
JR.- Cameron Snyder
SO.- Andrew Bowers
FR.- Andrew Litwiller

NLC HONORABLE MENTION: Ethan Hussey

# Red Heat

1) Seniors Carlos Zepeda and PJ Hussey 2) Brock Bender 3) Nathan Stegelmann getting ready for an out of bounds play. 4) The team cheers as they hold up Ethan Hussey. 5) PJ Hussey looks for a through pass. 6) Carlos Zepeda goes up for a lay up. 7) Scott Landis 8) Ryan Barteley 9) Ethan Hussey looks for the open person while out of bounds.

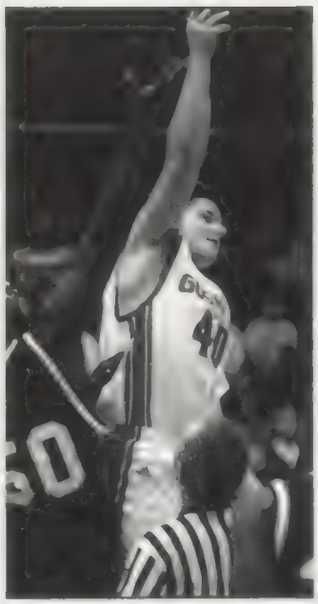

ABOVE: Brad Sink goes to tip the ball and its Goshen's ball!

Carlos Zepeda
-Mental Attitude

"Good luck next year guys."

Josh Randall
-Derek Burkhead Memorial

"Next year is the year."

Nathan Stegelmann
- Bob Miller Rebound
-Field Goal

"Ohio State all the way."

Ethan Hussey
-MVP
-Bunk William free throw
-3 point field goal

"Next year is the year."

A pre game tradition

Josh Randall

PJ Hussey

Some team defense

Megan Hughes and Kelly Borden

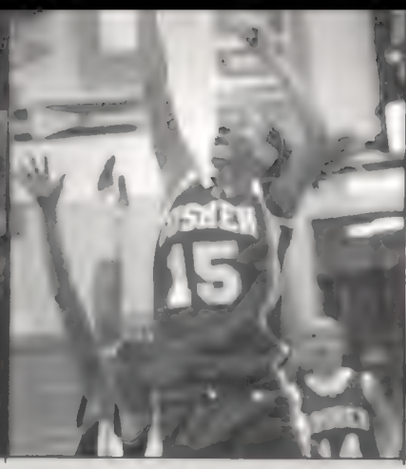

Erica Emanuel

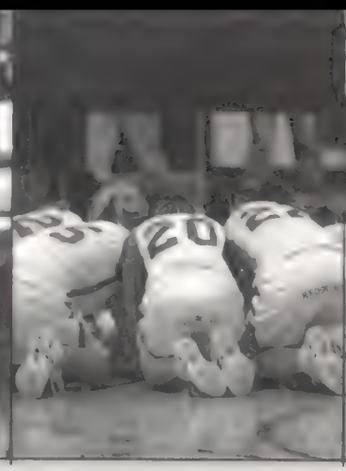

Pre-Game Tradition

Britta Abney

ROW 1: Katelyn Headings, Kaila Stevens, Kelly Borden, Britta Abney
ROW 2: Sara Barker, Erica Emanuel, Khylee Woodford, Kelsey Peters, Megan Hughes
ROW 3: Mgr. Katie Longacre, Asst. Coach Andee Morris, Asst. Coach Amy Zehr, Head Coach Lenny Krebs, Asst. Coach Jack Beer, Mgr. Jeremy Bontrager Mgr. Lauren Slone

ROW 1: Laura Gladfelter, Haley Linn, Kaytie Lewallen, Brittany Bayles
ROW 2: Liz Vanderveer, Katelyn Headings, Nicole Johnson, Kasey Swihart, Britta Abney
ROW 3: Mgr. Katie Longacre, Asst. Coach Andee Morris, Asst. Coach Amy Zehr, Head Coach Lenny Krebs, Asst. Coach Jack Beer, Mgr. Jeremy Bontrager Mgr. Lauren Slone

# GIRL'S BASKETBALL

MOST VALUABLE PLAYER: Kaila Stevens, Kelsey Peters
MOST IMPROVED: Britta Abney
BOYS & GIRLS CLUB COACHES: Sara Barker
BEETS HOKE TEAMWORK: Khylee Woodford
BARB ZOOK MENTAL ATTITUDE: Kelly Borden
CAPTAIN: Kelly Borden, Megan Hughes
JV AWARD: Katelyn Headings
FRESHMAN AWARD: Cierra Goodman
FREE THROW AWARD: Kaila Stevens
DEFENSIVE AWARD: Kaila Stevens
REBOUND AWARD: Erica Emanuel
KIWANIS SCHOLAR ATHLETE:
SR.- Megan Hughes
JR.- Kelsey Peters
SO.- Katelyn Headings, Liz Vanderveer
FR.- Lauren Shafer, Lauren Slone
NLC ALL CONFERENCE: Kaila Stevens

NLC HONORABLE MENTION: Kelsey Peters

BELOW

TOP: Megan Hughes
MIDDLE: Khylee Woodford

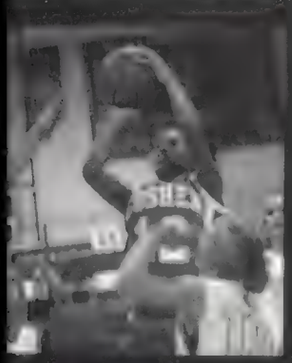

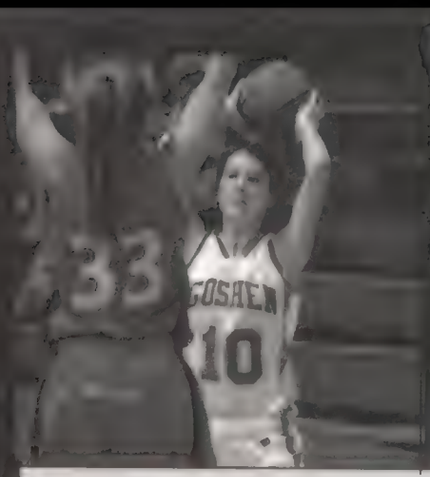

Sara Barker

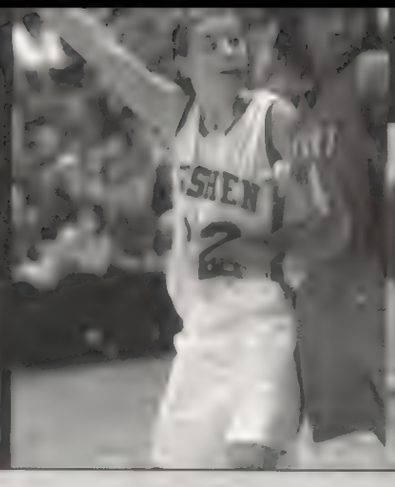

Kelsey Peters

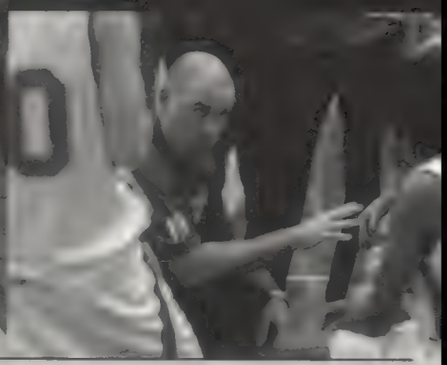

Time Out

# Love & Basketball

1) Goshen girls get in a huddle during a free throw to regroup. 2) Kelly Borden takes a three pointer and...it's in! 3) Kelsey Peters goes in for a lay up. 4) Kaila Stevens takes on her opponent and drives to the basket. 5) Erica Emanuel makes a run to get open on an out of bounds play. 6) Warm up 7) Focused Kelly Borden 8) Megan Hughes 9) Let's stretch, Sara Barker and Katelyn Headings.

**Megan Hughes**
**-Captain**
**-Scholar Athlete**

"First winning season in twelve years!"

**Kaila Stevens**
**-MVP**
**-Defensive Award**
**-Free Throw**

"Three amigos for life."

**Kelly Borden**
**-Mental Attitude**
**-Captain**

"We're going to state!"

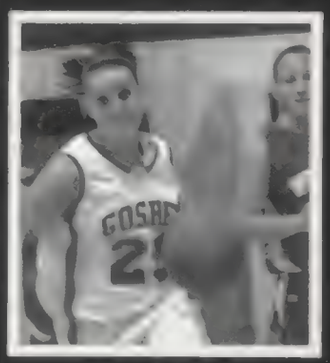

**Erica Emanuel**

**- Rebound Award**

ABOVE

BOTTOM: Kaila Stevens

Camden Bontrager

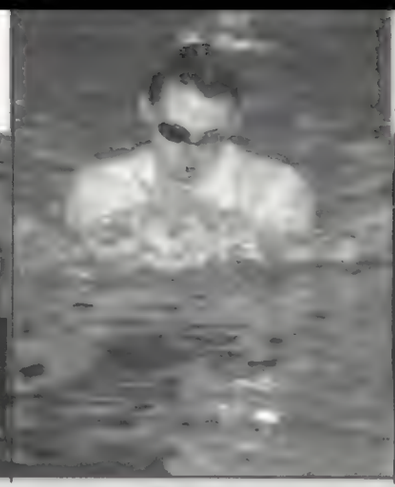

Jake Lambright

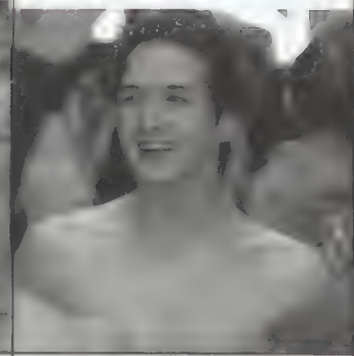

Brenden Beck

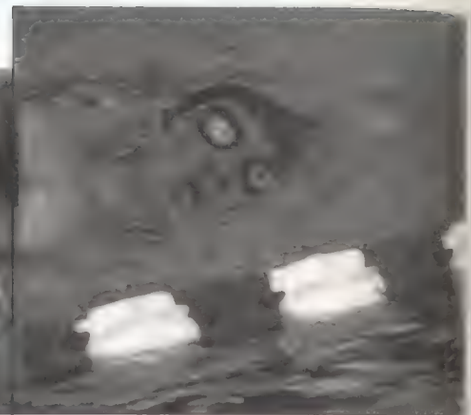

Brandon Medford

Row 1: Assistant Coach Cheryl Woods-Cross, Travis Reyburn, Brandon Medford, Sin Hang Ho, Michael Rishmawy

Row 2: Head Coach Scott Garvin, Brian Yoder, John Bowser, Bradly Adams, Scott Flory, Andrew Podgorski, Tyler Campbell, Assistant Coach Jennifer Mast

Row 3: John Diller, Chad Smith, Brendan Beck, Woody Young, Mark Meadows, Jacob Lambright, Camden Bontrager

Awards:

Most Valuable: Mark Meadows

Most Improved: Brian Yoder

Coaches Award: Brendan Beck

Teamwork Award: Andrew Podgorski

Mental Attitude: John Diller

Phil Hoogenboom Heart & Soul Award: Camden Bontrager

Captains Award: Mark Meadows and Camden Bontrager

Kiwanis Scholar Athlete:
SR: Sin Hang Ho
JR: John Diller
SO: John Bowser
FR: Andrew Podgorski

Team cheer

Jacob Lambright

Brandon Medford

Travis Reyburn

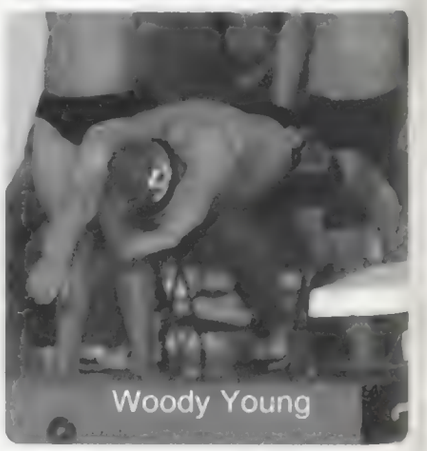

Woody Young

# Boys Swimming

Mark Meadows

Camden Bontrager

Brian Yoder

Heart and Soul & Captain:

Camden Bontrager

"¡Hey dudesh¡"

VP & Captain:

Mark Meadows

Blood is thicker han water"

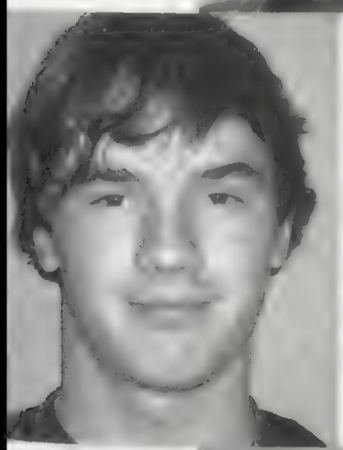

Most Improved:

Brian Yoder

Teamwork Award:

Brendan Beck

## Swimfan

1. Jacob Lambright 2. Brendan Beck 3. Scott Flory 4. Brandon Medford 5. Camden Bontrager 6. Brendan Beck 7. Chad Smith 8. Andrey Podgorski 9. Brendan Beck 10. Brandon Medford

Above: Jacob Lambright swimming breast stroke
Middle Top: Camden Bontrager plunging for victory in his relay
Middle Bottom: Brendon Beck swims breast stroke
Bottom: Travis reburn swimming butterfly

# Girls Swimming

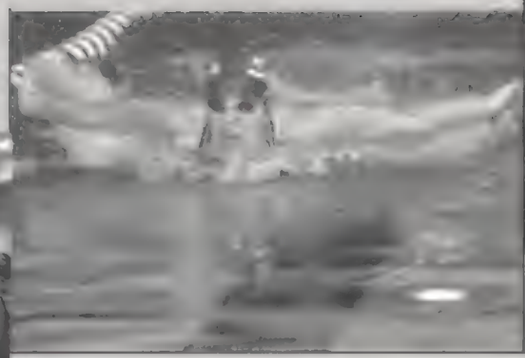

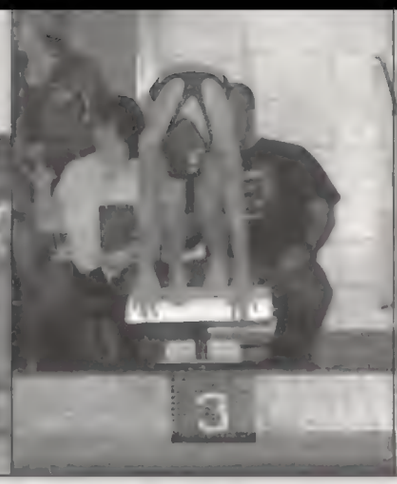

Rebekah Vukovich | Caitlin Short | Danielle Coppotelli

## Little Mermaid

TOP: Chali Woods-Cross, Sarah Fink, Holly Mueller, and Danielle Coppotelli cheer after swimming their relay.
TOP MIDDLE: Tiffany Rhodes sets her feet.
BOTTOM MIDDLE: Laura Younghans, Tiffany Smith, Kara Battles, and Tiffany Rhodes get ready for the Medley relay.
BOTTOM: Tiffany Smith, Holly Mueller, and Danielle Coppotelli enjoy watching girls swim laps.

1. Jessica Russell 2. Girls Gather 3. Emily Wilfong 4. Sarah Fink 5. Holly Mueller and Laura Younghans 6. Chali Woods-Cross 7. Danielle Coppotelli 8. Emily Wilfong 9. Team Cheer

**Caitlin Short**

Most Valuable Player

"Swimmings the best!"

**Sarah Fink**

Coaches Award

"The swim team is D to the E to the L-I C-I-O-U-S. Thanks to DC."

**Holly Mueller**

Mental Attitude Award

"Don't get lippy with me!"

**Chali Woods-Cross**

Teamw[illegible] Award

"I will miss [illegible] Ru dancing [illegible] Buttons!"

Mia Miller

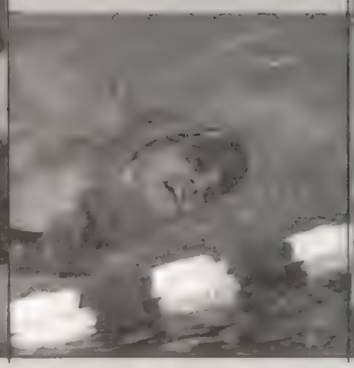

Emily Wilfong

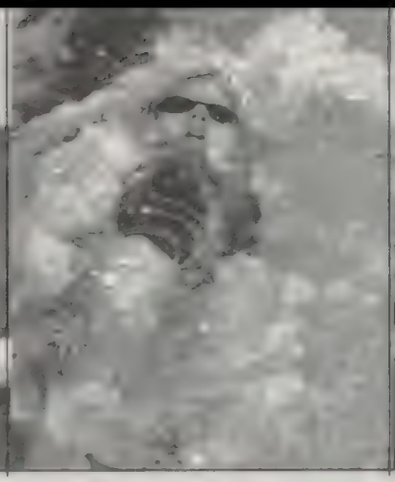

Chali Woods-Cross

Chali Woods-Cross, Emily Wilfong, Mia Miller, Caitlin Short

OW 1: Morgan Rhodes, Emily ilfong, Mia Miller, Chelsea odges
OW 2: Manager Sara Riggs, ssistant Coach Sheryl Woods-ross, Laura Younghans, Caitlin hort, Chali Woods-Cross, Katie lory, Diving Coach Jennifer Mast
OW 3: Head Coach Scott Garvin, iffany Smith, Holly Mueller, Kara attles, Sarah Fink, Danielle oppotelli, Jessica Russell, rittany Rhodes

**ABOVE: Emily Wilfong, Chali Woods-Cross, Sarah Fink, Danielle Coppotelli: 200 Freestyle Relay**
**BELOW: Emily Wilfong, Chali Woods-Cross, Caitlin Short, Danielle Coppotelli: 400 Freestyle Relay**

RIGHT: Tiffany Smith, Holly Mueller, and Laura Younghans at girls sectionals.

LEFT: Chali Woods-Cross

RIGHT: Caitlin Short takes her mark.

Awards:

Most Valuable: Cailin Short
Most Improved: Chelsea Hodge
Coaches Award: Sarah Fink
Teamwork Award: Chali Woods-Cross
Mental Attitude: Holly Mueller
Captians Award: Sarah Fink, Danielle Coppotelli, and Jessica Russell
4 Year Award: Sarah Fink and Daniell Coppotelli
Kiwanis Scholar Athlete:
SR: Brittany Rhodes
JR: Caitlin Short
SO: Laura Younghans
FR: Rebekah Vukovich
NLC Champion (100 Free Style): Mia Miller
NLC Honorable Mention: Sarah Fink

WRESTLING AWARDS:
Goshen Rotary Most Valuable: Aaron Nesbitt
Boys & Girls Club Coaches Award: Ty Cooper
Beats Hoke Teamwork Award: Aaron Nesbitt
Paul Underwood Mental Attitude Award: Michael [illegible]
4 Year Letter Winners: Aaron Nesbitt & Ty Cooper
Scott Stark Freshman Award. Zack Worcel
Most Pins: Tyler Ortiz (17 Pins)
Most Takedowns: Braden Barkes (41 Takedowns)
Most Team Points: Braden Barkes (164 Team Points)
NLC Honorable Mention: Aaron Nesbitt & Braden Barkes

LEFT: TY Cooper MIDDLE: Rob Andrews RIGHT: Tyler Ortiz

Aaron Nesbitt:

GOSHEN ROTARY MOST VALUABLE and 4 YEAR VARSITY LETTER WINNER

Nathan Abbs:

MOST IMPROVED

Ty Cooper:

BOYS AND GIRLS CLUB COACHES AWARD AND 4 YEAR VARISTY LETTER WINNER

Braden Barkes:

NLC HONORABLE MENTION AND MOST TEAM POINT IN A SEASON

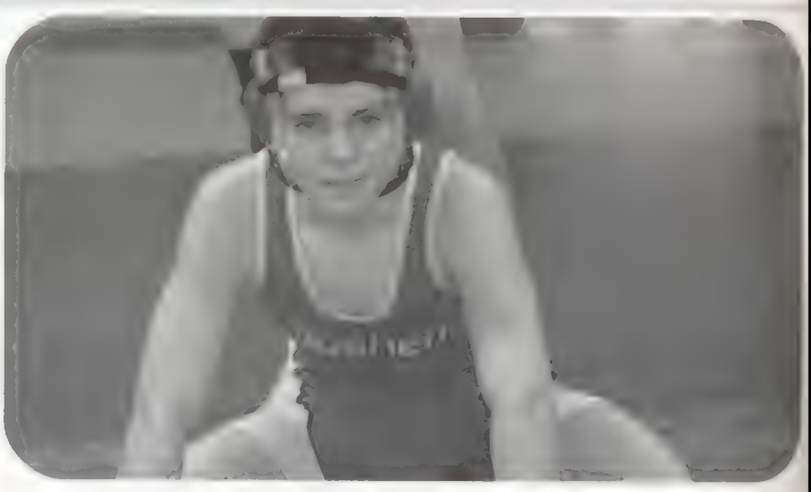

Zack Worcel waiting to start the next period of the match.

Zac Bechtel gong for a pin.

Nathan Abbs working to get out from the bottom.

# Last Man Standing

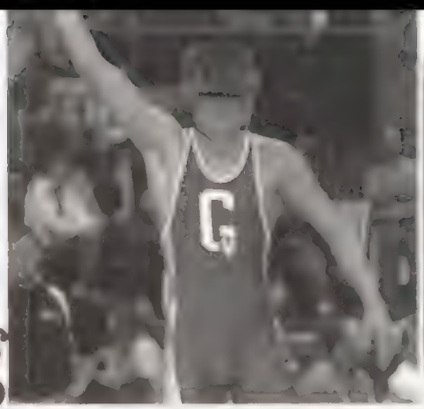

LEFT: Braden Barkes MIDDLE: Kyle Edlund RIGHT: Chris Figueroa

## WRESTLING

# REDSKIN

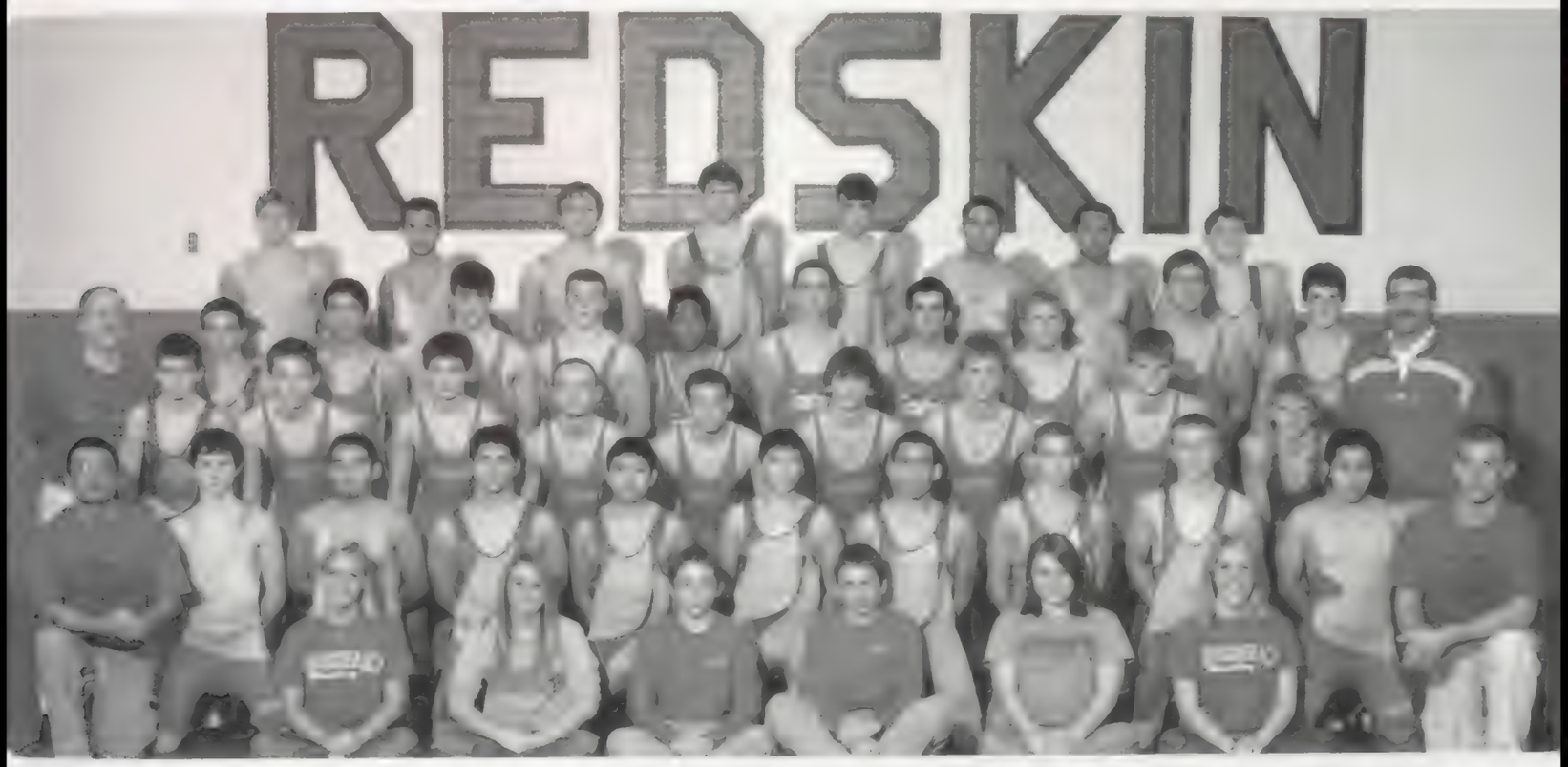

ROW 1: Dana Chupp, Kenda Graber, Travis Pickard, Amy Jones, Jade Beachy, and Assistant Coach Brian Goss
ROW 2: Assistant Coach Jessie Diaz, Cy Norris, Cristian Gamboa, Nick Lewallen, Pablo Rodriguez, Marco Campos, Juan Garcia, Austin Hodge, Keean Pries, and Jonathan Aguirre
ROW 3: Zack Worcel, David Kincaid, Zac Bechtel, Ty Cooper, Tyler Ortiz, Jake Blosser, Michael Hussey, Branden Barkes, Dustin Chowning, and Head Coach Jim Pickard
ROW 4: Assistant Coach Doug Chupp, Andrew Stegelmann, Franscio Garcia, Aaron Nesbitt, Nathan Abbs, James Fields, Rob Andrews, Jared Nesbitt, Ben Selman, Kyle Edlund, and John Martin
ROW 5: Kegan Shriver, Josue Hernandez, Kevin Moist, Zach Terrell, J.B. Singer, Luis Estrada, Andrew Graciliano, and Jacob Clark
NOT PICTURED: Chris Figueroa

Aaron Nesbitt waiting for the whistle to get an escape.

Nick Lewallen working on getting his arm free to get out from the bottom.

Michael Hussey trying to roll his guy on to his back for a pin.

Maggie Yoder

Amanda Hite

MacKenzie Miller and LaRae Perrin

# Sugar and Spice

## Cheerleading

**Varsity:**

**Row 1:** Ashley Weaver, Kara Dunlap, Monica Gingerich, Amanda Hite

**Row 2:** Heather Reed, Hannah Mellot, Jared Miller, Krista Meade, Kayla Yoder

**Junior Varsity**

**Row 1:** Alicia Wallace, LaRae Perrin

**Row 2:** Karla Martinez, MacKenzie Miller, Christina Torres, Chelsea Lambright

**Row 3:** Tina Grusdoff, Jared Miller, Elizabeth Sleppy

**Row 4:** Arielle Andrews, Stephanie Ridder, Loren Yowell, Jennifer Simmons, Maggie Yoder, Taylor Vanderway

**Awards**

**Most Improved:** Karla Martinez, MacKenzie Miller
**Boys & Girls Club Coaches:** Taylor Vanderwey
**Beets Hoke Teamwork:** Krista Meade
**Barb Zook Mental Attitude:** Maggie Yoder
**MVP:** Amanda Hite
**JV Award:** Chelsea Lambright
**Captian:** Amanda Hite
**Kiwanis Scholar Athlete:**
JR: Maggie Yoder
SO: Stephanie Rider
FR: Chelsea Lambright

ABOVE: Head Trainer Viki Hunzeiker watching the girl's track meet.

ABOVE: Janelle Gonsalves

RIGHT: Cara Kane

ABOVE: Hannah Boyd

# Spring Sport Casuals

ROW 1: Ben Selman and Adam Miller

ROW 2: Head Athletic Trainer Melanie Mickely, Kiani Castaneda, Chelsea Duke, Sharma Clendenen and Head Athletic Trainer Viki Hunzeiker

ABOVE: Ryan Tauferis

LEFT: Joshua Randall

Right: Kaylie Lewallen

# TLC ... The Learning Channel

ABOVE: Kyle Stutzman working to get his computer lesson done.

GHS students have the priviledge of earning credit at Merit Learning Center. Students have to get permission from administration to come to Merit in order to enroll in the school. The students only go to school for 3 hours at a time with a break in the middle. The students can only take 2-3 classes at a time. Another value that Merit offers is credit recovery, the student goes to school full-time then goes to Merit at night to earn their credit.

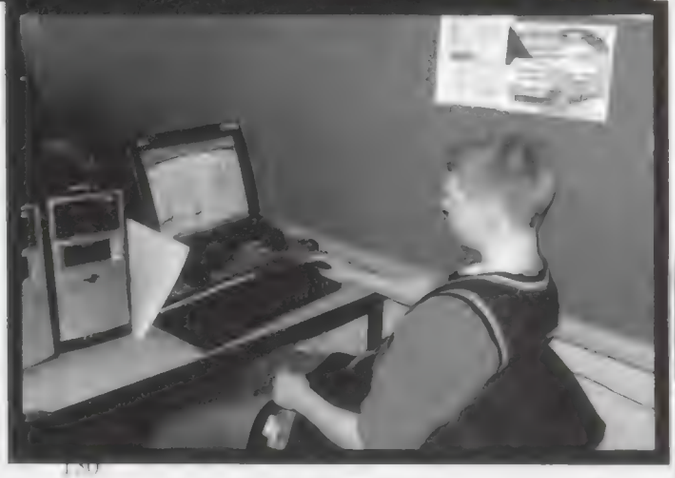

ABOVE: Kayla Brown going through magazines looking for an article with Nicole Hart.

TOP LEFT: Bradley Buckmaster

BOTTOM LEFT: Anthony Hirsch

ABOVE:Mr. Post one of the many teachers that work there during the day.

RIGHT: Nick Miller

# Career Center

TOP: Kendra Caceres and Ashley Yoder.
ABOVE LEFT: Angela Carlson
ABOVE RIGHT: Brenda Marin

All the photos were provided by Brock Mills, a photography student at Elkhart Area Career Center.

ABOVE: Brock Mills and Heather Pigman

BELOW: Tiffany Coburn working with a client as she is dying her hair.

LEFT: Brian Pates working on a welding project at the Career Center.

LEFT: Maria Serrano finishing up with her client. Maria was recongnized for the Technical Education Award for Excellence on Febuary 1. She was the top student in her program and was nominated for a state award.

BOTTOM RIGHT: Ruslan Shewchik

# THE FACULTY...

Jim Kirkton
Administration

Ted Mahnensmith
Administration

Phil Lederach
Administration

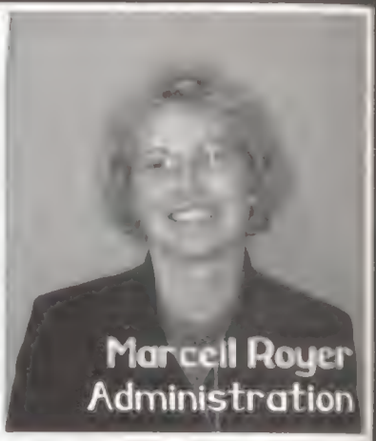
Marcell Royer
Administration

Larry Kissinger
Administration

Lori Martin
Secretary

Beth Flo
Secretary

Lillian Aitken
Secretary

Brenda Speicher
Secretary

Jan Schrock
Secretary

Sheryl Graves
Secretary

Teresa Brechbill
Secretary

Tina Schmucker
Business

Bruce Zimmerman
Business

Hal Farmwald
Business

Brian Bechtel
Business

Ken Cross
Business

Cindy Cooper
Art

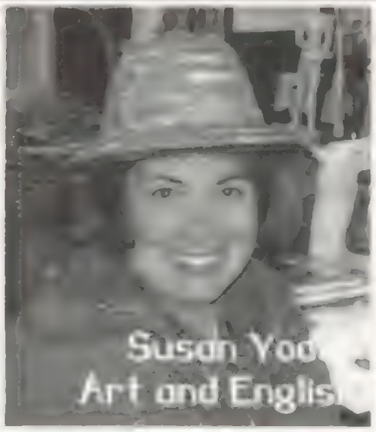
Susan Yoo
Art and Englis

Art

Dave Kendall
Art

Lisa Helmholdt
Art

Cher inkelman
Speci Education

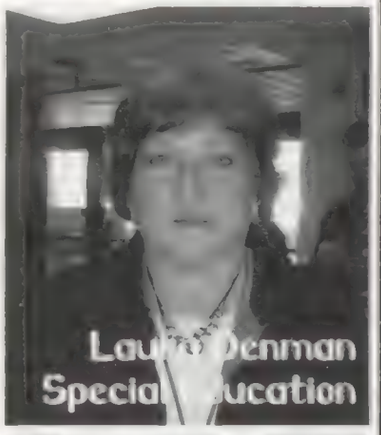
Lau enman
Specia ucation

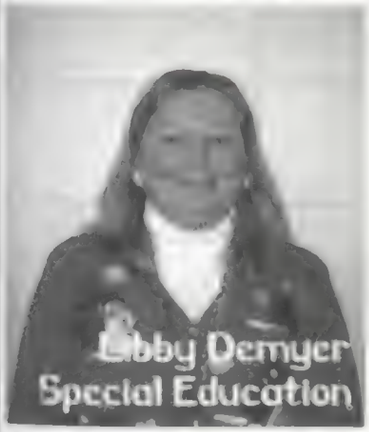
Libby Demyer
Special Education

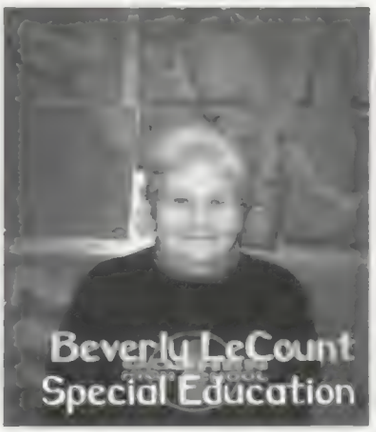
Beverly LeCount
Special Education

Mar
Speci

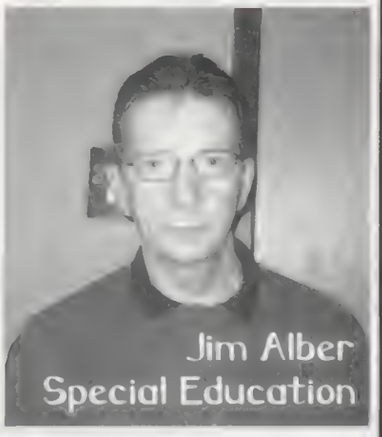
Jim Alber
Special Education

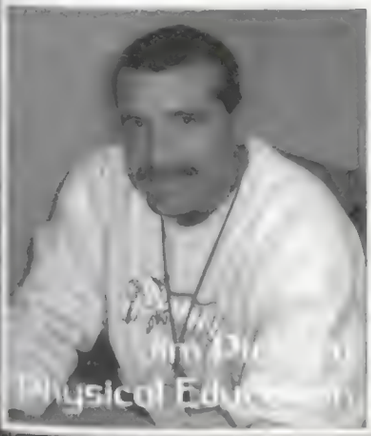
Physical Edu

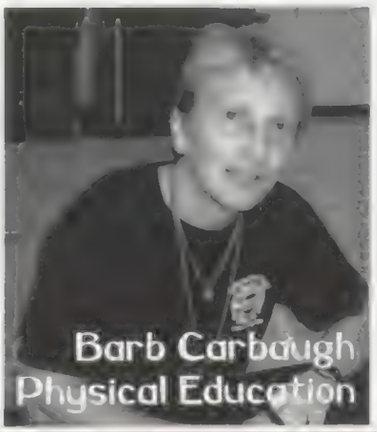
Barb Carbaugh
Physical Education

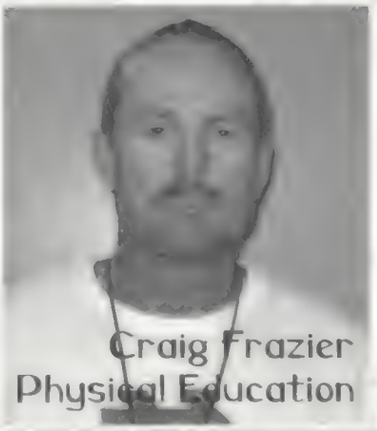
Craig Frazier
Physical Education

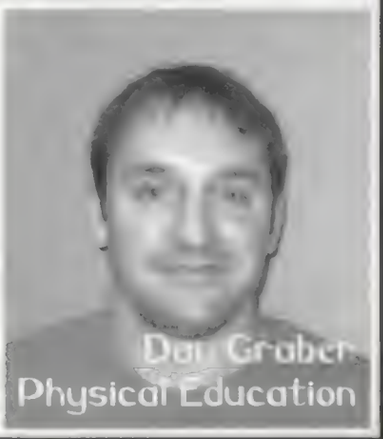
Dan Graber
Physical Education

Matt Carpenter
Mathematics

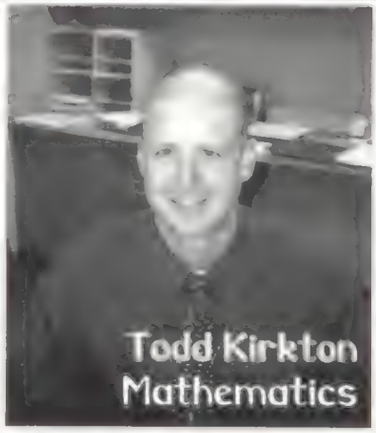
Todd Kirkton
Mathematics

Mathematics

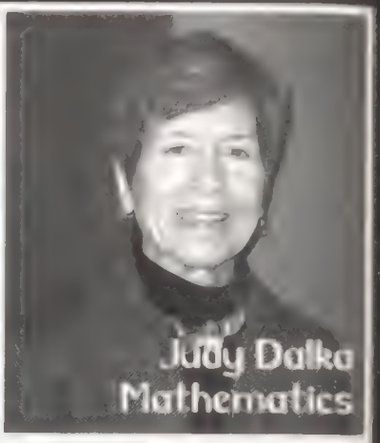
Judy Dalka
Mathematics

Brad Park
Mathematics

Mathematics

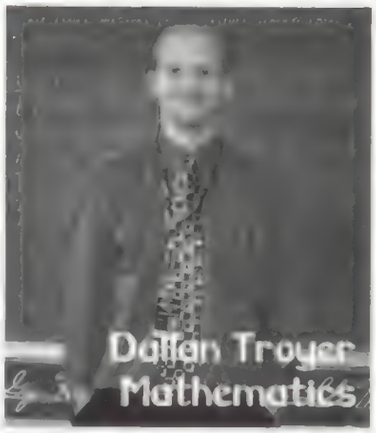
Dallan Troyer
Mathematics

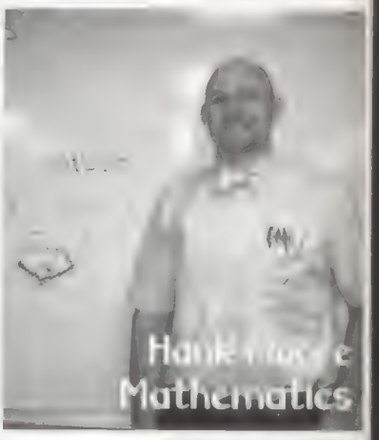
Mathematics

Mathematics

Matt Bjorkland
Mathematics

Cindy Swihart
Mathematics

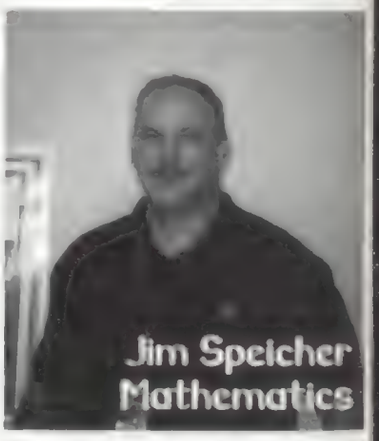
Jim Speicher
Mathematics

English

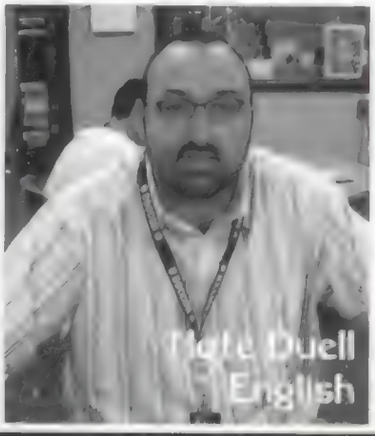
Nate Duell
English

Scott Garvin
English

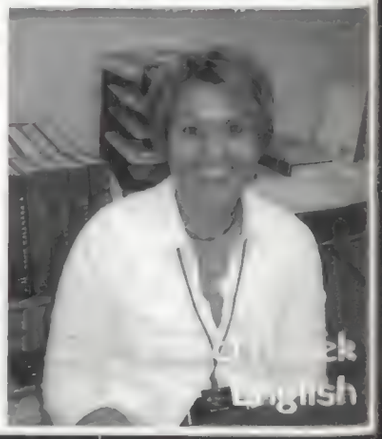
English

Cinda Taylor
English

Ashley Miller
English

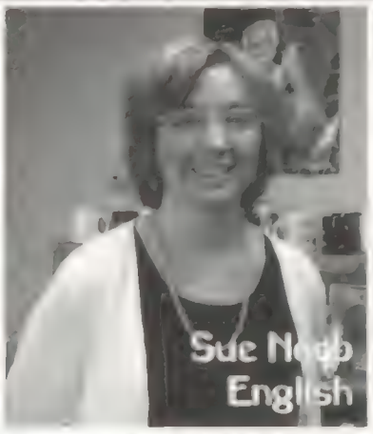
Sue Noob
English

Helen Rose
English

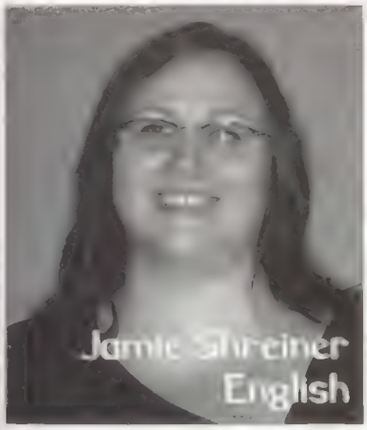
Jamie Shreiner
English

Savanna
Kimmerling
English

Melissa Bebout
English

Rich Snyder
English

Shelly Wilfong
Histo

Rebecca Van Elk
English

Eric Allen
Social Studies

Jenny Clark
Social Studies

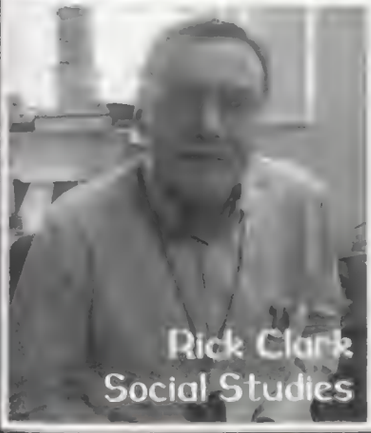
Rick Clark
Social Studies

Dana
Social St s

Janet Nicely
Social Studies

Joshua Keister
Social Studies

Matthew Nichols
Social Studies

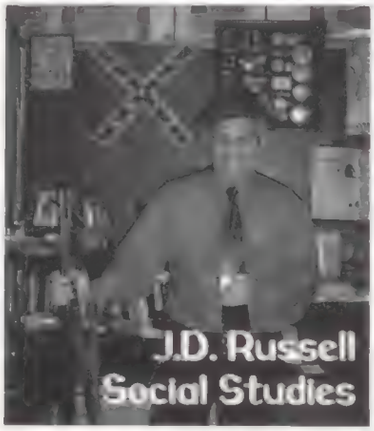
J.D. Russell
Social Studies

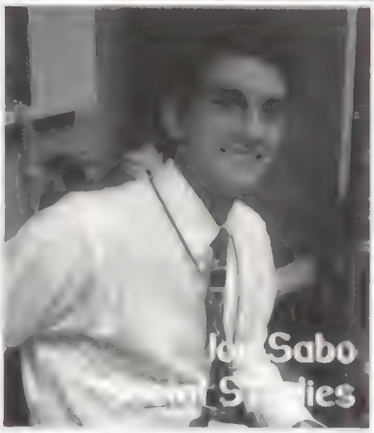
Joe Sabo
Social Studies

Mike Toler
Welcome Center

Brock Maust
Industrial
Technology

Steve Slabaugh
Industrial
Technology

Theresa Collins
Media Center

Sue Stringfellow
Media Center

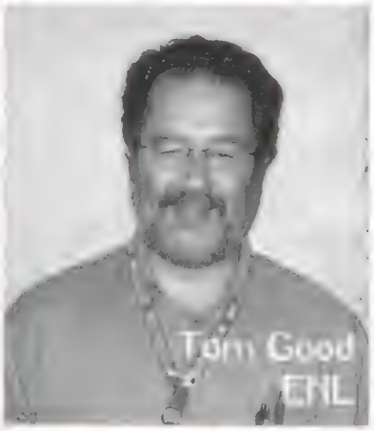
Tom Good
ENL

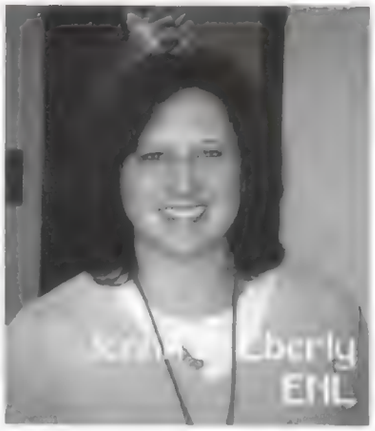
Kathy Eberly
ENL

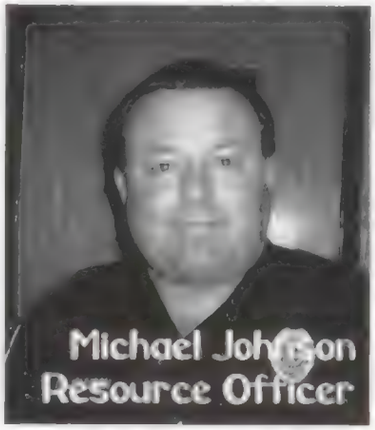
Michael Johnson
Resource Officer

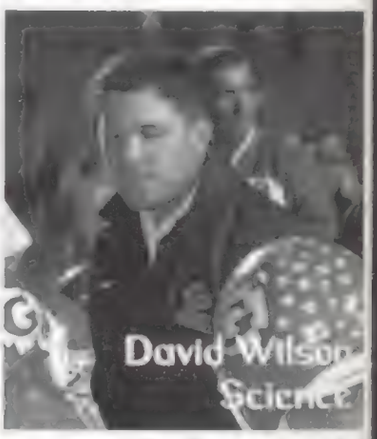
David Wilson
Science

Mary Gorger
Science

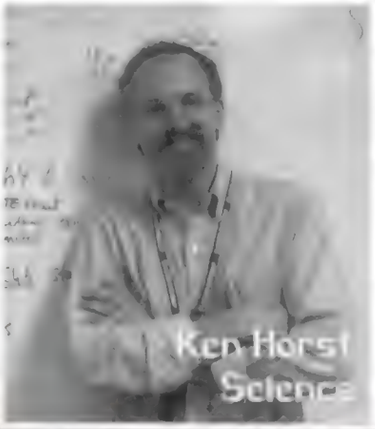
Ken Horst
Science

Matt Kettlebar
Science

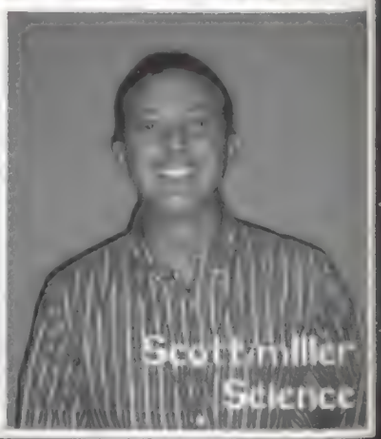
Scott Miller
Science

Nicole Stahly
Science

Michael Holt
Science

Nancy Peter
Science

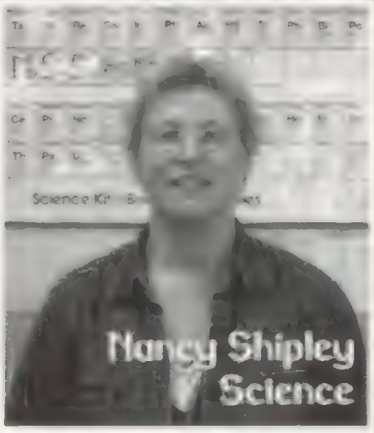
Nancy Shipley
Science

Chris Weaver
Science

Scott Weaver
Science

Anna Kridler
Science

Charlene Cook
Guidance

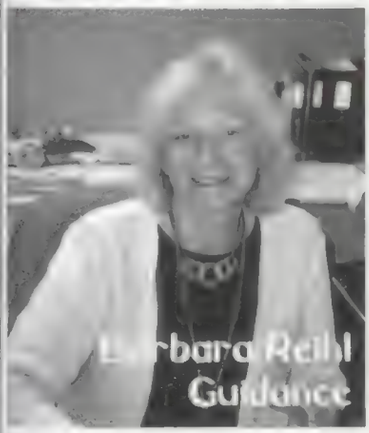
Barbara Reihl
Guidance

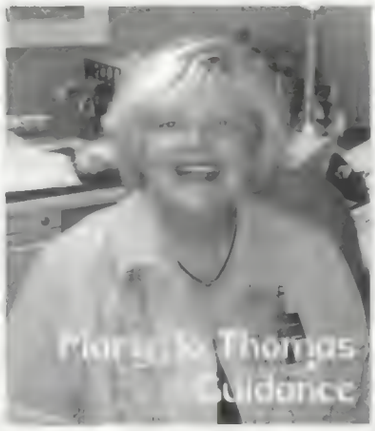
Margie Thomas
Guidance

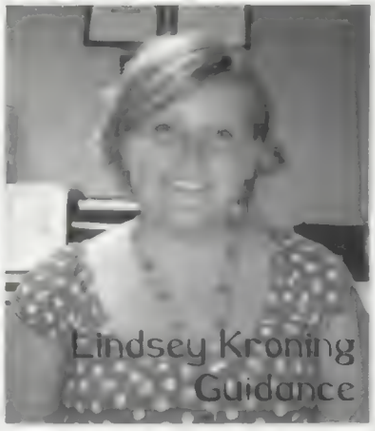
Lindsey Kroning
Guidance

Sheryl Hostetler
Nurse

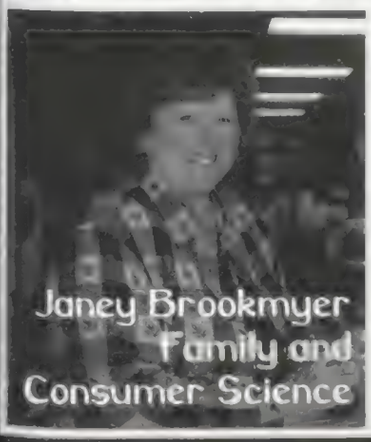
Janey Brookmyer
Family and
Consumer Science

Holly Worthman
Family and
Consumer Science

Scott Hutcherson
Health and Human
Services

Don Ogle
Health and Human
Services

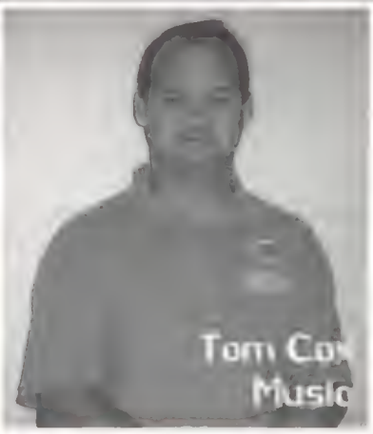
Tom Cox
Music

Deloris Dueck
Music

Monica Stutzman
Music

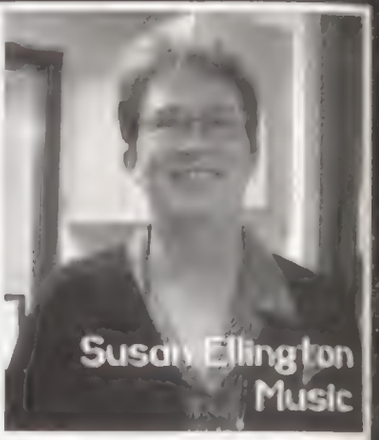
Susan Ellington
Music

Josh Kaufman
Music

Marcia Yost
Music

Fernando Treka
Foreign Language

Marilyn Fulnecky
Foreign Language

Chad Collins
Foreign Language

Carol Mathia
Foreign Language

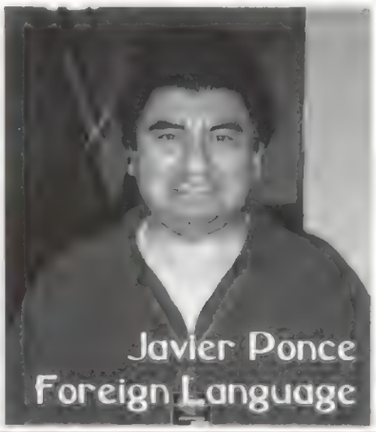
Javier Ponce
Foreign Language

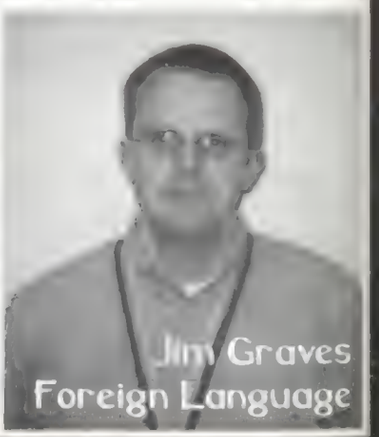
Jim Graves
Foreign Language

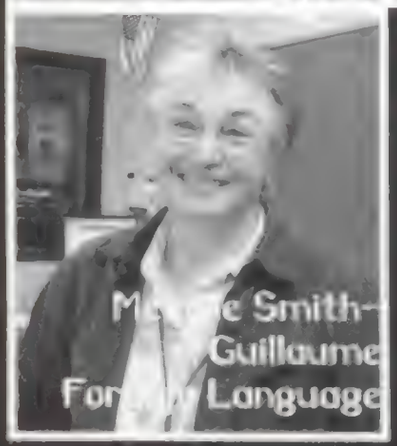
Mayette Smith-Guillaume
Foreign Language

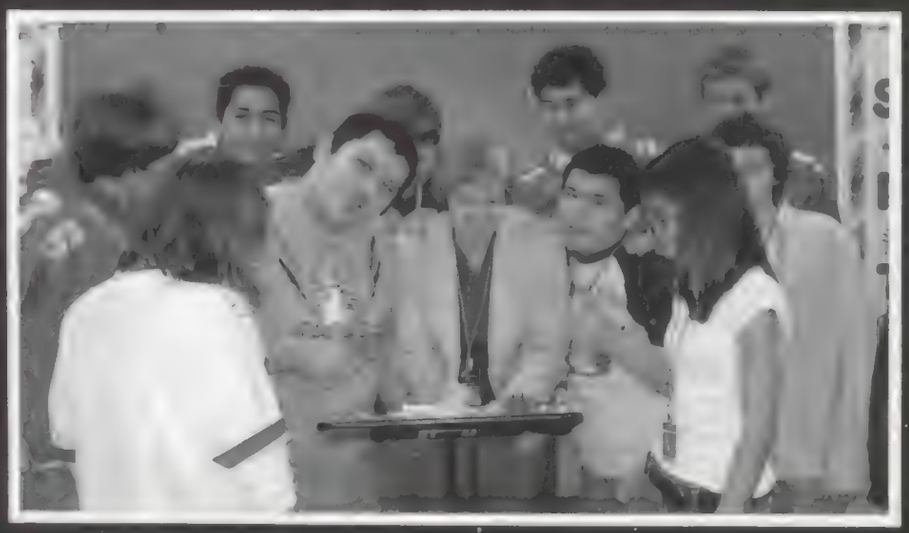

Left: Charlene Cook with a freshmen class

Right: Marilyn Grader and Susan Yoder English

Below: Hal Farmwald, Matt Bjorkland, Melissa Bebout, Monica Stutzman and Todd Kirkton are all new faces to Goshen High School

Right: Becky Boston with some of her Freshmen SRT students Family and Consumer Science

# the producers

## 2006-2007 Yearbook Staff

Susan Hepler Yo
Yearbook Adv

Sarah Farnwald and Kalyn Ma
Editors-in-Ch

LaRae Perrin

Caesie Maxwell
Business Manager

Tiffany Castaneda

Lindy Overpeck

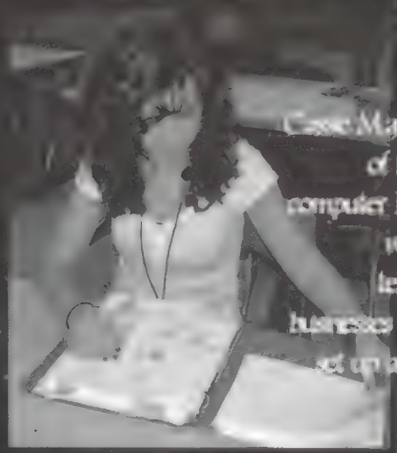

Caesie Maxwell began m
of her work not on
computer like the others,
with a binder an
telephone for call
businesses around Gettys
set up ads to raise mon

Courtney Roselle, Chelsea Culver, Nicole Lewallen, Kara Castaneda and Eden Hig
Monica Gingerich, Sarah Fink, Sarah Farnwald, Danielle Coppotelli, Kalyn Mast,

SENIORS

# the insider

## 2006-2007 tomahawk staff

Marilyn Graf
Tomahawk Adviser

Business Manager

Julie Weirich, Adam O'Haver and Lauren King
Editors-in-Chief

Matt Rogers

Jessica Brenneman

Emily Kolbus

Julie Weirich enjoying her lunch while charging her phone and editing. Now that's multi-tasking!

# Building Trades

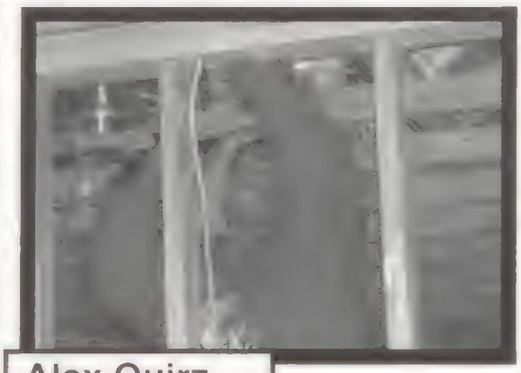
Alex Quirz

Matt Westfall

Chance Schmucker

Josh Peterson

Ryan Tauteris

Austin Toney

Matt Westfall

Zech Elliot

Billy Ross,Jason Liechty

Austin Toney

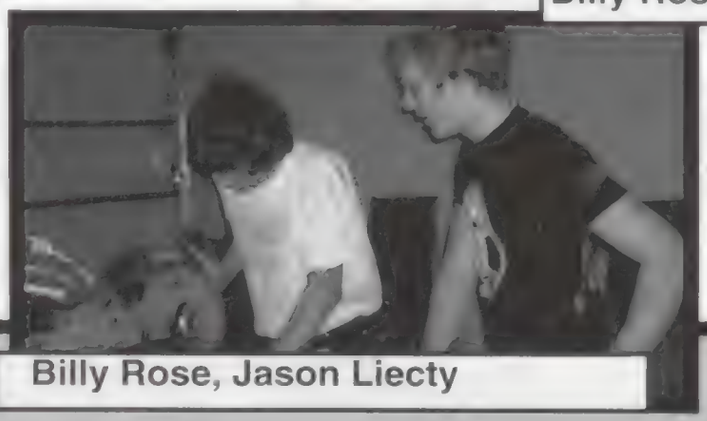
Billy Rose, Jason Liecty

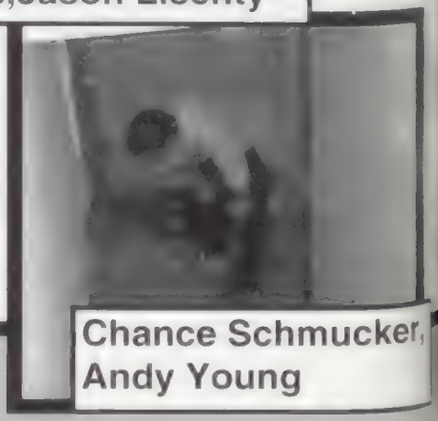
Chance Schmucker, Andy Young

# Bob The Builder

Aaron Leming

Aaron Leming, Matt Westfall, and Zach Ross

Zech Elliot, Andy Young

Billy Rose, Jason Liecty

# Daycare

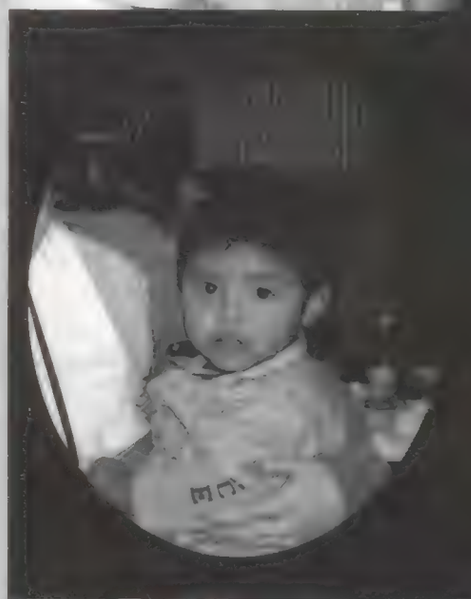

ABOVE: Zackary Kyle reading to one of the kids .

Goshen High School Child Care Center provides a safe and emotionally secure environment for the staff and the students in the school system. The center provides support and education to adolescent parents to promote high school completion. The students that help out in the center have to complete the courses Child Development and Advanced Child Development with a B or better in order to be eligible. At the end of October that babies and their children go trick or treating for books around the school in their Halloween costumes.

# P.A.C.T.

ABOVE: Brian Ewing with his P.A.C.T. buddy getting ready to start playing a game of Connect.
ABOVE MIDDLE: Holly Mueller playing a game of Chess with her student.
ABOVE RIGHT: Alliison Yeater and her P.A.C.T. buddy enjoying some good milk.
LOWER RIGHT: Nate Meade showing off his muscles holding up his P.A.C.T. buddy.

ABOVE LEFT: Caitlin Stump with her P.A.C.T. buddy at Model Elementary.
ABOVE MIDDLE: Yaneth Hernandez having a fun time on the swings with her P.A.C.T. student.
ABOVE RIGHT: Nereida Mejia showing the Christmas spirt by giving her buddy a present.
LOWER LEFT: Mark Jenning

## BUDDY

Issues and Applications also known as P.A.C.T is a well known class at Goshen High School. P.A.C.T. stands for Peer Assistances from Caring Teens. The class began as only being an extra-curricular class which was normally held during SRT. Then the Indiana State Standards allowed the class to be held as a regular class that could be taught in schools. The class begins with an eight week training program to help the students understand their listening and communication skills. They have guest speaker and are given a lot of background that will help them throughout the semester. The students are given two kids that are either from the elementary or the middle school. They visit each kid once a week for about 30-45 minutes and talk with them about their attendance and any other things that are going on with them, or play a game with them. The main goal to help the kids are to be a good role model. To be in the class there are requirements that you need to have GPA of 2.5 or better, good attendance and very few tardies, and a recommendation from a teacher, and stay out of trouble and keep up good attendance throughout the semester.

# Girls Tennis

Row 1: Janelle Gonsalves, Katie Doan, Katie Van Klaveren, MacKenzie Miller, Margaret Short, Julia Smucker, Ellie Berry
Row 2: Brittany Padgett, Elizabeth Esqueda, Nancy Swihart, Melissa Hostetler, Christine Losser, Kassie Simcox, Haley Linn, Cristina Rodriguez
Row 3: Sarah Johnson, Florencia Altieri, Marike Muller, MacKenzie Rozelle, Katie Miller, Caitlin Stump, Allison Yeater, Katrina Miller, Andrea Detweilier
Row 4: Asst. Coach Mary Borger, Managers: Ryan Wengerd, Justin Buenger, Justin Lehman, Asst. Coach Sarah Miller, Head Coach Scott Miller

Katie Van Klaveren

Janelle Gonsalves

Allison Yeater & Caitlin Stump

# Second Serve

**Goshen Rotary Most Valuable:** Ellie Berry

**Most Improved:** Mackenzie Rozelle

**Boys and Girls Club Coaches:** Katrina Miller

**Beets Hoke Teamwork:** Katie VanKlaveren

**Captain:** Jaanelle Gonsalves & Caitlin Stump

**Kiwanis Scholar Athletes: SR: Sarah Johnson**
**JR: Katrina Miller**
**SO: Ellile Berry**
**FR: Nancy Swihart**

Janelle Gonsalves

Caitlin Stump

Katrina Miller

Sarah Johnson

Ellie Berry

Katrina Miller & Sarah Johnson

Janelle Gonsalves

Katie Van Klaveren

ABOVE: Josh Ortiz

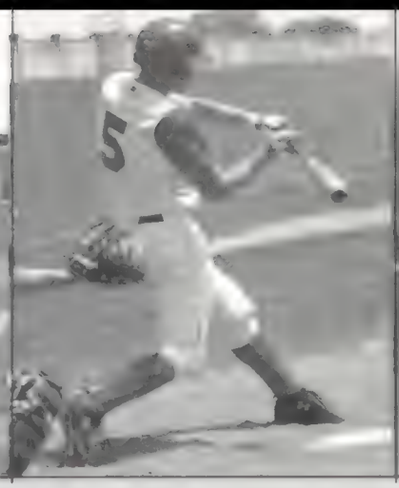

ABOVE: Heath Taylor

ABOVE: Derek Yoder

ABOVE: John Sevison

ROW 1: Tyler Miller, Brett Hunter, Ryan Lambright, Spencer Oversen, Aaron Leming, Jake Drudge, Chance Schmucker, Jeremy Bontrager
ROW 2: Coach Dave Wilson, David Schrock, Ian Lynn, Jeremy Miller, Ethan Hussey, Josh Ortiz, Brock Bender, Jordan Short
ROW 3: Coach Jim Pickard, John Sevison, Heath Taylor, Reid Bailey, Brenton Cripe, J.P. Whalen, Derek Yoder, Head Coach Jim Speicher

BELOW:
ROW 1: Drew Doss, Brett Hunter, Tyler Coburn, Cord Schmucker
ROW 2: Devin Coyne, Jeremy Jordan, David Schrock, Ian Lynn, Evan Weeden
ROW 3: Mike Brouillette, Brandon Farver, Ethan Hussey, J.P. Whalen, Brenton Cripe, Brock Bender

# BASEBALL

**Goshen Rotary MVP:** Heath Taylor
**Boys & Girls Club Coaches:** Chance Schmucker
**Beets Hoke Teamwork:** Aaron Leming
**Paul Underwood Mental Attitude:** Ryan Lambright
**Captain:** Aaron Leming, Heath Taylor, Derek Yoder
**Phil Kotek Spririt Award:** Jared Miller
**Kiwanis Scholar Athlete:**
SR: Heath Taylor
JR: Jordan Short
SO: Brett Hunter
FR: Carl Kay

oach Speicher talks to the team.

**Derek Yoder**

Jordan Short

**Jake Drudge**

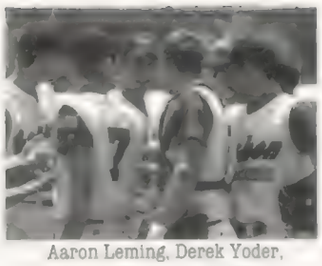

Aaron Leming, Derek Yoder, Heath Taylor, Josh Ortiz

**Chance Schmucker**

BELOW: Spencer Overson
BELOW MIDDLE: Jake Drudge

# Hardball

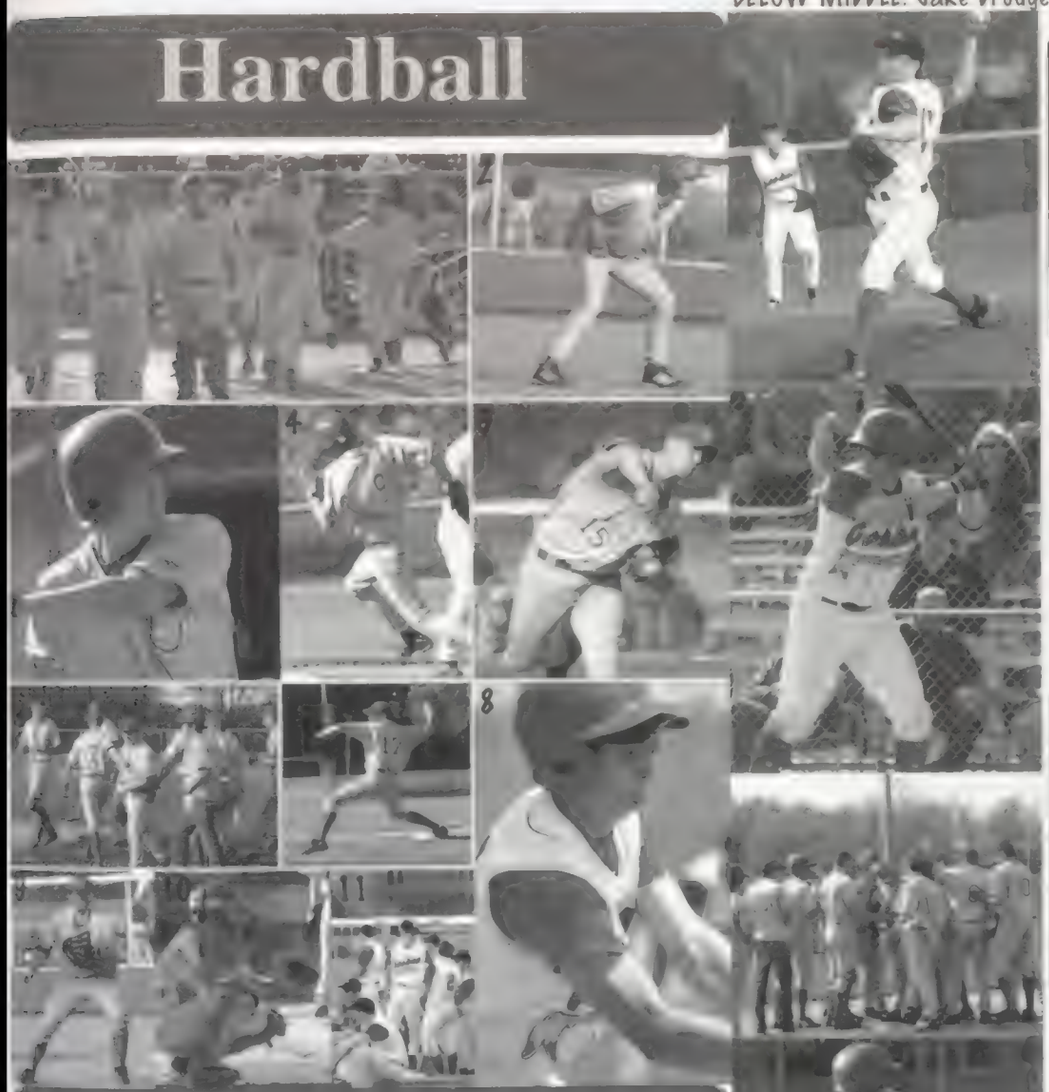

1) The team struttin' their stuff 2) Reed Bailey 3) Jordan Short 4) Brock Bender 5) Brett Hunter 6) The team gets ready to shake hands 7) Derek Yoder 8) Jared Miller 9) Aaron Leming 10) Heath Taylor 11) The team waits for their turn to bat.

Aaron Leming

-

"Use the good eye, Chance."

Derek Yoder

-

"They're looking for ya."

Heath Taylor

-

"Captain Obvious, we're home this game too."

Jordan Short

-

"Use your good eye."

ABOVE MIDDLE: Team Huddle
ABOVE: Jordan Short

**John Sevison**

Jared Miller

**Aaron Leming**

Josh Ortiz

**Jordan Short, Coach Wilson, John Sevison, and Brett Hunter**

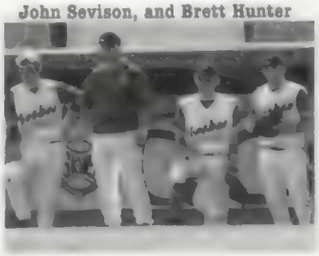

Coach Speicher

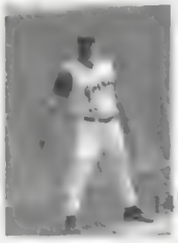

Emily Kerns

Kaylie Lewallen

Stephanie Cook

ROW 1: Alli Webb, Kaylie Lewallen, Megan Hughes
ROW 2: Manager Laura Long, Emily Kerns, Brittany Baylos, Kirstie Medford
ROW 3: Head Coach Mast, Amy Vandermolen, Britta Abney, Stephanie Cook, Jena Toney, Krista Meade, JV Coach Mindy Whitehead, JV Coach Lisa Caskey, Not pictured: Assistant Coach Hutcherson

ROW 1: Alli Smith, Laura Gladfelter, Brittany Steiger, Jennifer Finney
ROW 2: Manager Laura Long, Taylor Vanderwey, Hillary Bledsoe, Chelsea Lambright
ROW 3: Maria Weaver, JV Coach Lisa Caskey, Liz Vanderveer, Head Varsity Coach Mast, Katelynn Florey, JV Coach Mindy Whitehead, Katie Mast

# SOFTBALL

MOST VALUABLE PLAYER: Kaylie Lewallen
Boys & Girls Club: Britta Abney
COACHES: Britta Abney
TEAMWORK: Kaylie Lewallen
MOST IMPROVED: Kelly Borden
MENTAL ATTITUDE: Stephanie Cook

CAPTAIN: Megan Hughes & Kaylie Lewallen
JV AWARD: Hillary Bledsoe
SHOLAR ATHLETE:
SR.- Alli Webb
JR.- Krista Meade
SO.- Liz Vanderveer
FR.- Chelsea Lambright

Amy Vandermolen Megan Hughes

ABOVE: Brittany Bayles
ABOVE MIDDLE: Emily Kerns

# A League of Their Own

**Kaylie Lewallen**

"Believe in life after love.

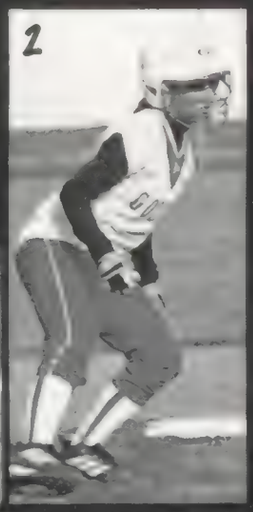

**Megan Hughes**

"We were pretty good this year.

**Kelly Borden**

"Pop, lock, and rippp it!"

1) 2) Kelly Borden leads off at first. 3) Kaylie Lewallen up to bat. 4) Brittany Bayles signals to another player while running back to her position. 5) Megan Hughes gets in her stance waiting for the ball to come her way. 6) Coach Mast 7) Kirstie Medford pitches and....STRIKE! 8) Britta Abney is up to bat. 9) Megan Hughes pounds her mit.

**Alli Webb**

"Dance your little hearts out at practice.

BOTTOM MIDDLE: Alli Webb
BOTTOM: Krista Meade

Derek Waldrop

Justin Blosser

Brock Goodman

Najee Slade

MOST VALUABLE PLAYER: Field: Derak Waldrop
Track: Michael Murto
COACHES: Michael Murto
TEAMWORK: Clayton Miller
MENTAL ATTITUDE: Brock Goodman
CAPTAIN: Josh Rodesiler, Clayton Miller
JV AWARD: Steven Kilmer
SCHOLAR ATHLETE:
SR- Charlie Miller
JR.- Michael Murto
SO.- Thomas Gingrich
FR.- Robert Andrews, Colin Gregory

VARSITY: Mike Arno, Jason Bailey, Kris Brewsaugh, Sing Hang Ho, Anthony Knight, Jeremy Krezel, Charlie Miller, Clayton Miller, Ryan Miller, Josh Rodesiler, Matt Rogers, Derak Waldrop, Dan Driver, Brock Goodman, Michael Hussey, Joel Maust

JUNIOR VARSITY: Scott Flory, Steven Kilmar, Jonathon Martinez, Ryan Tauteris, Josue Chavez, James Garcia, Brant Hartman, Jair Hernandez, Kevin Hernandez, Samuel Jacobs, Andrew Krabill, Gabe Medvinsky, Philip Metzler, Nick Paluchniak, Lucas Shelly, Ryan Looker, James Minier, Jacab Norris, Chris Perry, Adrian Rosas, Cody Schrock, Lamarous, Trey Wogoman

# BOYS TRACK

Roger Hickman

Clayton Miller

Lamaour Schrock

ABOVE: Anthony McKee
ABOVE MIDDLE: Michael Murto

# Catch Me If You Can

Anthony Knight

"Have fun and work your hardest."

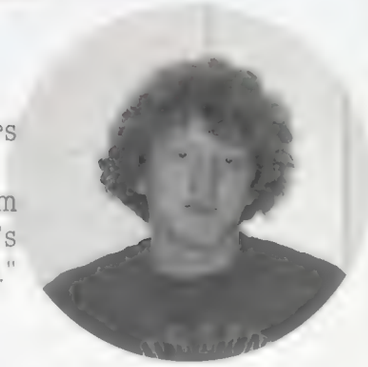

Matt Rogers

"Don't scream in people's ears."

Michael Arno

"Damn your pain. Where's your pride?"

Josh Rodesiler

"1981."

1) Nick Paluchniak way in front. 2) Michael Arno throws the shot put during field events. 3) Daniel Driver does a secret hang shake with another track member. Roger Hickman 4) Carmello Castillo takes off after exchanging the baton. 5) Colin Gregory runs his leg of the 4X800. 6) Gustavo Hernandez 7) Sam Jacobs 8) Clayton Miller runs his leg of the relay. 9) Goshen Relay Queen is Erica Emanuel.

BOTTOM MIDDLE: Joel Maust
BOTTOM: Anthony Knight

# Girls Track

## The Ringer

Erica Emanuel

Rachel Hollinger-Janzen

Becca McFadden

Sarah Fink

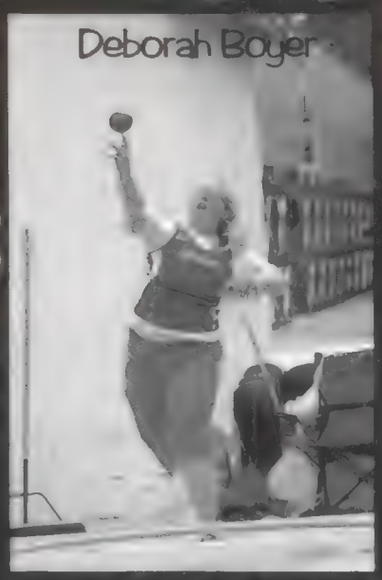
Deborah Boyer

Erica Emanuel

Jillian Zimmerman

Felicia Ingdon

Nicole Johnson

Jacey Abney

Debo[illegible]

ROW 1: Brittny Nigro, Megan Meier, Becca McFadden, Amy Jones, Jessica Schirch, Rachel Hollinger-Janzen, Brandy Schmucker, Felicia Higdon, Chelsea Duke, & Shawna Clendenen.
ROW 2: Michelle Kelly, Morgan Rhodes, Jenica Corbett, Ruvi Muro, Brenda Ramirez, Edith Diaz, Jackie Pendergrass, Tiffany Higdon, Haily Hite, Olivia Zepeda, & Kristin Price.
ROW 3: Tana Hardy, Alaina Schwartz, Stephie Banakis, Jacey Abney, Maggie Yoder, Hannah Boyd, Kaila Stevens, Mariah Allen, Shelby Eiermann, Jennifer Good, & Courtney Edmonds.
ROW 4: Daisy Gaspar, Shantell Ortiz, Maritza Chavez, Allyssa Young, Deborah Boyer, Rebekah Vukovich, Samantha Keil, ChaLi Woods-Cross, Jordyn Myers, Jordan Heiliger, & Karleen Norris.
ROW 6: Lynn Weaver, Katelyn Headings, Cara Kuric, Jillian Zimmerman, Karla Folker, Laura Sorg, Nicole Johnson, Heather Bronge, Erica Emanuel, & Sarah Fink.
COACHES: Correll, Sparks, Troyer, & Bergdall

## Track Awards

Goshen Rotary Most Valuable Track: Kaila Stevens
Field: Drica Emanuel
Most Improved: Brandy Schmucker
Boys and Girls Club Coaches: Deborah Boyer
Beets Hoke Teamwork: Rachel Holllinger-Janzen
Captains: Deborah Boyer, Erica Emanuel, Karla Folker
Brook Doriot JV Award: Jacey Abney
Nancy Moyer Memorial Frosh Award: Jillian Zimmerman
Jodie Clark Memorial Scholarship Award: Erica Emanuel
Kiwanis Scholar Athleter:
SR: Deborah Boyer
JR: Rachel Holllinger-Janzen
SO: Karla Folker, Kaatelyn Headings
FR: Becca McFadden, Jordyn Myers
NLC All-Conference: Rachel Hollinger-Janzen, Kaila Stevens
State Qualifier: Kaila Stevens

Jordyn Myers

# The Greatest Game Ever Played

**2007 Goshen High School Varsity and Junior Varsity Golfers**

ABOVE: Joshua Randall, Collin Chapman, Michael Koronkiewicz, and Austin Toney

# Boys Golf

Austin Toney

Joshua Randall and Collin Chapman

Rotary MVP: Chase King
Coach's Award: Ben Goehring
Jackson Memorial Freshman Award: Zach Cripe
Mental Attitude Award: Michael Koronkiewicz
Teamwork Award: Austin Toney
Captain Award: Ben Goehring
Scholar Athlete: SR: Michael Koronkiewicz
JR: John Diller
SO: Matt Nafziger
FR: Andrew Podgorski

Chase King

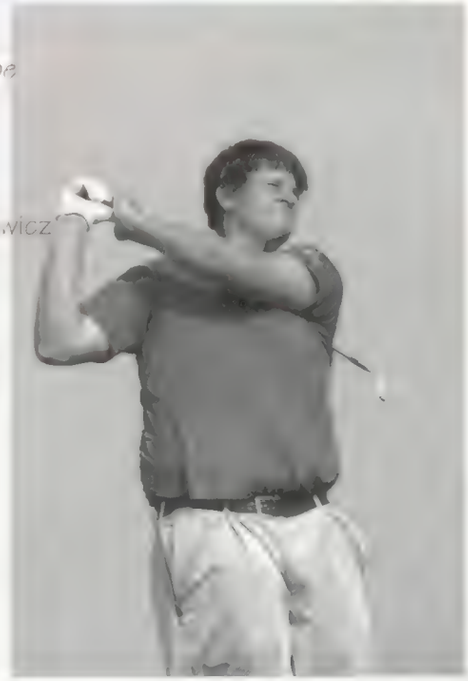
Michael Koronkiewicz

Austin Toney and Michael Koronkiewicz

Ben Goehring

Austin Toney

Ben Goehring

# Orchestra Scored #1 In the State

LEFT: **Sir Robert Hoogenboom King of the Orchestra.**

RIGHT: **Brandon Buller, Grace Bowman and Daniel Driver**

BELOW: **Lady Rebecca Merts queen of the Orchestra and her lovely servants.**

ABOVE: **Ryan Looker**

ABOVE: **Robert Hoogenboom**

ABOVE:
**Brandon Buller**

BELOW: **Mrs. Ellington and her lamp**

ABOVE:
**Kegan Shriver and Jacob Clark**

ABOVE:
**Philip Simon**

ABOVE:
**Emily Hershberger**

BELOW:
**Rosanna Kauffmann, Case Nafziger and Emily Hershberger**

ABOVE:
**Grace Bowman**

# Music Awards

## Symphonic Orchestra Awards

The Orchestra earned a tie for first place at the annual ISSMA state competition, through a "tiebreaker" the group was awarded second place in the state. Though disappointed, all were pleased at the honor or doing so well.

NSOA Award: Case Nafziger
Spirit Award: Rob Hoogenboom, Becky Mertz, and Chris Simmons
Leadership Award: Case Nafziger
Outstanding Band Members: Tana Birky, Julia Smucker, Josh Hunton, and Phil Simon
Director's Award: Noah Waters, Case Nafziger, and Grace Baumann
Service Award: Noah Waters and Phil Simon

## Philharmonic Orchestra Awards

Most Valuable Player: Katie Miller
Spirit Award: Jacob Clark
Leadership Award: Steven Kilmer

## Crimson Chorus Awards

Outstanding Member: Amanda Rose
N. Allison Yoder Award: Amanda Rose

## Advanced Crimson Choir Awards

On Saturday, May 5 the Advanced Crimson Choir traveled to Indianapolis to compete in the annual ISSMA state competition. After second place in the state, the Advanced Choir members continue to demonstrate excellence in their performances.

## Arion/National School Choral Award

**Case Nafziger**

## Mixed Crimson Choir Awards

Outstanding Member: Jordyn Myers

## Advanced Crimson Chorale Awards

Outstanding Member Award: Cassie Maxwell and Kate Puckett

## Band Awards

This year, for the first time ever, all three music groups advanced to state for the ISSMA finals.

Sousa Award: Tana Birky
Armstrong Award: Rob Gentle
Gilmore Award: Damon Kelley
Outstanding Mental Attitude Award: Steven Steele
Outstanding Wind Ensemble Members: Chris Smmons and Tana Birky
Outstanding Symphonic Band Members: Caleb Kragt and Rebecca McFadden

# High School Musical

GHS Music Department

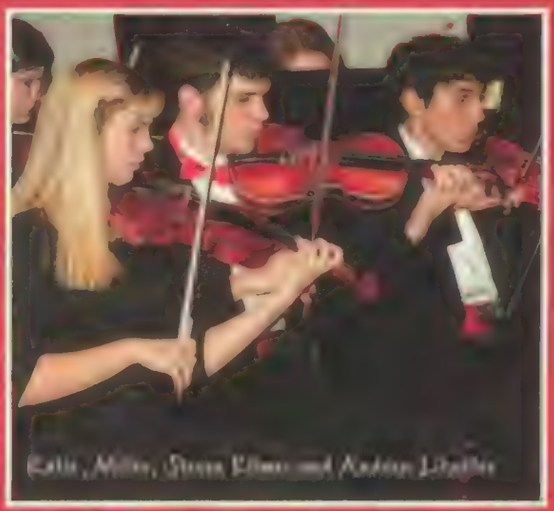

# Crimsonaires...

Monica Sherer, Clayton Miller, Margaret Short, John Sevison,

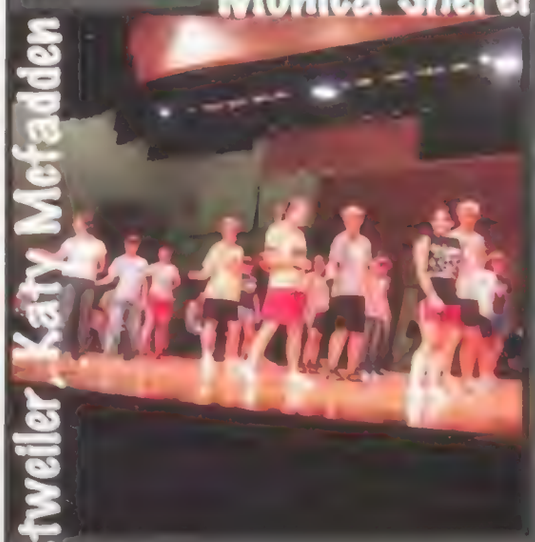

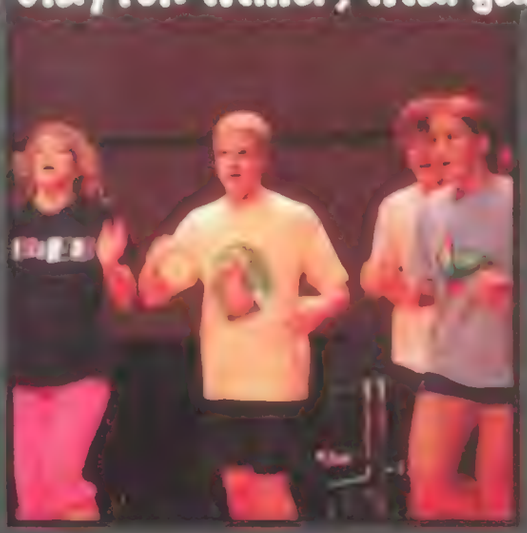

Katy Mcfadden

Andrea Detweiler, Tianna Frey,

Brandon Buller,

Jayne Glick, Matt Purro,

Jaekie Jerlecki, Case Natzinger, Ally Christner, Curtis Conrad, Driver,

# ...Shall We Dance















Natasha Williams, Meredith Ebersole, Tell Williams, Michael Murto, Lucas Shelly, Caitlin Deranek, Justin Lehmen, Caitlin Short, Jon Williams, Joanna Hall, Isaac Vining, Nick Einselen, Nora Miller, Matt Natzlger, Andy Heiser, Dan

# "One Time...

ROW 1: Bryan Sheline, Edgar Perez, Christopher Morrical, Jacob Hall, Kevin Holloway, Steven Kinel, Kara Butler, Jack Daniels, Daniel Baker, Wes Fribley, Colin Murry, Reuben Gingerich, Damon Kelley, Evan Wigley, Isaac Vinning, Noah Gillian, Blake Albin and Ryan Johnson.

ROW 2: Heidi Gerstner, Krystal Jones, Darrion Reader, Dee Mack, Morgan Hoover, Mariah Allen, Mary Schneider, Mark Miller, Erin Bow, Tamara Bale, Kika Garcia, Elise Goodman, Jordan Hodger, Karma Avila, Mr. Kaufman, Mr. Mack and Mr. Cox.

ROW 3: Jessica Miller, Tina Messner, Brittany Pignato, Ashley Sterling, Celia Sayer, Rebecca Evans, Martha Conrad, Christina Gerstler, Holly Brandenberg, Kayla Brown, Mary Sullivan, Nicole Lindsay, Leah Gressler, Karla Martinez, Lane Oliver, Megan Kuckler, Amanda Hoover, Brittany Smith, Erin Dale, Tiffany Messner, Dawn Wilson, Kara Gyadutwer and Brianne Nye.

ROW 4: Rudi Intemann, Christopher Sermersheim and Tim Bitz.

ROW 5: Lauren Page, Hannah Elder, Robyn Bryant, Jackie Schrag, Allie Steele, Kelsie Garcia, Molly Brannigan, Anna Jones, Megan Moore, Nancy Stoltzfus, Brittany Stanley, Courtney Sermer, Martina Gill, Rafael Lemus Perez, Lendrick and Kaleb Wills.

ROW 6: Chris Johnston, Nicole Elliott, Brittany Trasper, Emily Cunningham, Bill Bell, Marcus Nieves, Deanna Andrews, Amy Hickey, Kyle Jones, Tony Wagoner, Chuck Snyder, Angie Culp, Rob Gerek, Kasey Swihart and Jeremiah Haney.

ROW 7: Caleb Webb, Bret Wood, Robert Hendman, Benjamin Hall, Nathan Goodwin, Tim Schneider, Jarrod Shore, Kelsey Johnson, Sean Steele, Caleb Nunez, Joseph Kramer, Landon Richmond, Erik Valencia, Caleb Kruger, Kayla Yoder, Kayla Gingerich, Marshall Stutzman, Mike Hallberg, Juan Diaz, Jonah Snell and Brice Badowski.

ROW 8: Scott Carpe, Brady Stutzman, Geoff Sherry, Andy Heiser, Taylor Lohin, Natie Benjamino, Cari Mays, Stephen Steele, Andrew Vanhorn, Michael Swihart, Ryan Kinel, Craig Morphew, Wendell Hershberger, Max Johnson, Zach Elder and Tyler Turner.

Marshall stutzman
Radharani Buenrostro, Tana Birky and Chris Simmons
Jacob Daniels
Jacob Driver, Collin Murrey, Wes Fribley, Daniel Baker, Jacob Daniels, Carl Kay
Angela Culp
Christopher Morrical
Flute Line
Marissa Kreiner
Jacob Hail
Landon Richmond
At Band Camp...

# COLORGUARD

Kayla Brown

Nadia Guerrero

Martha Conrad

Amanda Fleener

Marci Sullivan

Kari Copenhaver

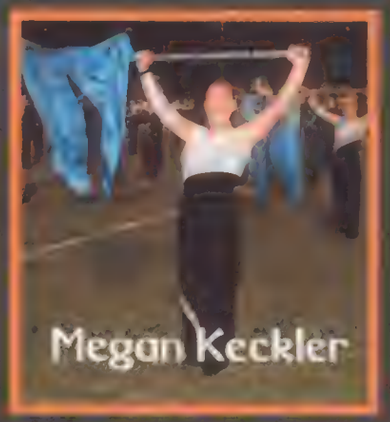
Megan Keckler

Holly Brownbridge

Karla Martinez

"You'll soon forget the practices, but you will always remember the performances"
- Unknown

# Hellooo... Philadelphia

ABOVE: Mr. Cox

ABOVE: Ryan Kinel, Amanda Kraus, Erin Burt, Michael Swihart, Andrew Van Horn and Carl Kay.

ABOVE: Angie Cole

ABOVE: Tiesa Bailey

MIDDLE: Brittany Steiner, Diana Rodriguez and Allie Steele

ABOVE: Ivan Diaz

ABOVE: Landon Richmond, Joe [illegible]mer, Cari Mayo, Michael [illegible]wart, Brady Stutzman and [illegible] Goodman

ABOVE:: Ryan Kinel

ABOVE: Jason Lauver

# Seussical

Clayton Miller, Natasha Williams, and Wickersham Brothers

Amanda Rose and Clayton Miller

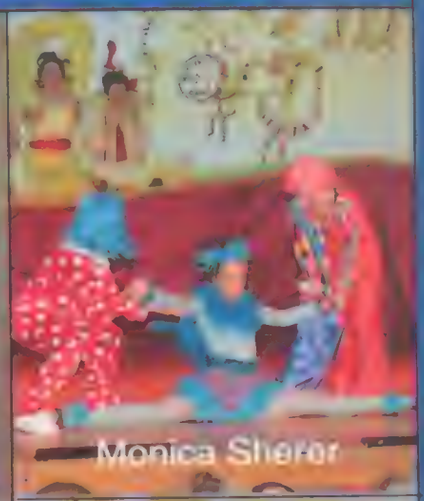

Monica Sherer

Case Nafziger

Case Nafziger and Jackie Jerlecki

It's opening night. May we all do our best!
We've created a show that's apart from the rest.
With our marvelous cast, and our pit, and our crew,
I know that I've had a great time, haven't you?
From jungle, to pool, to Solla Sollew,
an elephant bird and a planet called Who,
we'll dance, and we'll sing, and I'll sit on my nest.
Oh, the thinks you can think, when you think GHS!
-Case Nafziger (Horton the Elephant)

Natasha Williams with The Hunches

Natasha Williams, Daniel Driver, Lilly Wieczorek, and Brandon Buller

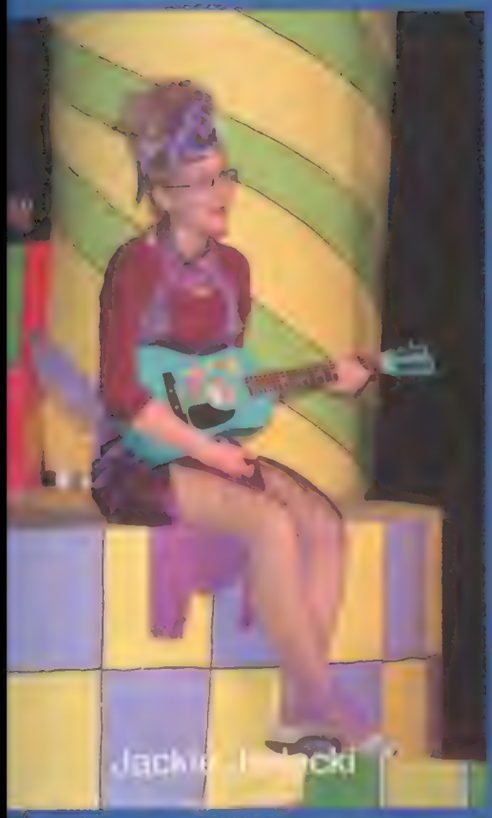

Jackie Jedacki

Clayton Miller and Natasha Williams with the Fish and Creatures of Nool

The Whos

The Cadets: Paul Burnett, Melissa Hosteller, Erica B[illegible], Teri Williams, Rachel [illegible]ntz

[illegible] Maxwell, Jayna [illegible], [illegible]ity Christner, Katie Miller

Caitlin Deranek

# Pep Band

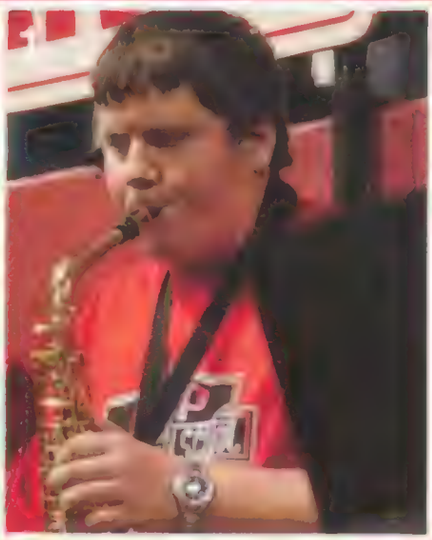

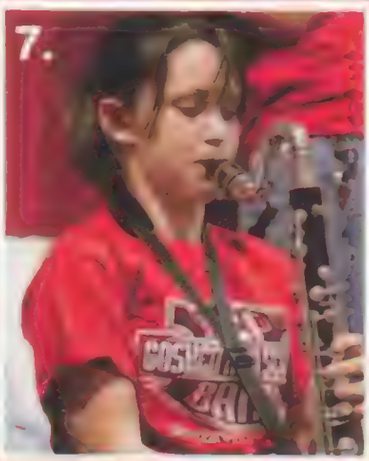

1. Kyle Jessen 2. Pep Band 3. Dan Baker 4. Jordan Heil 5. Jonah Siedl 6.Ryan Kinel. 7. Kaylee Liffick 8.Jeffrey Weirich Taylor Loftis Andrew VanHorn 9. Nancy Swihart Megan Meier Becca McFadden

# Jazz Band

ROW1:Rob Gentle, Elise Goodman, Chuck Snyder, Tana Birky, Kasey Swihart, Jeremiah Haney
ROW2: Rentz Lienbach, Marshall Stutzman, Evan Wigley, Michael Swihart, Wendall Hershberger, Ryan Kinel, Philip Simon, Mr. Cox
ROW3: Damon Kelley, Reuben Gingrich, Mike Hallberg, Joseph Kramer, Landon Richmond, Erik Valencia, Caleb Wiebe

ROW1: Jason Lauver, Jake Heiliga, Kyle Jessen, Jacque Shrag, Isaac Vining, Jared Short, Mr. Kaufman
ROW2: Max Johnson, Geoff Sherry, Taylor Loftis, Michael Yontz, Jason Gutierrez, David Graber, Bret Wood
ROW3:Erica Badowski, Jonah Siedl, Nathan Goodwin, Caleb Kragt, Ben Hall, Dan Baker, Jacob Driver

# Raise Your Voice

Advanced Crimson Choir

FIRST ROW: Natasha Williams, Katie VanKlaveren, Margaret Short, Amanda Hite, Caitlin Deranek, Justin Lehman, Tell Williams, Daniel Vielman, Josh Grise, Andrew Krabill, Lavonne Shetler, Katy McFadden, Melissa Kauffman, Joanna Hall.

SECOND ROW: Jayne Glick, Ally Christner, Anne Swartley, Rachel Frantz, Nicholas Einselen, Daniel Driver, Luke Shelly, Cameron Lehman, Jason Riehl, William Scholl, Meredith Ebersole, Monica Sherer, Melissa Hostetler, Nora Miller, Pamela Ciesielski.

THIRD ROW: Beth Beck, Tianna Frey, Holly Harris, Megan Keckler, Julia Smucker, Matt Nafziger, Zachary Clouse, Jared Mojica, Johnathon Sevison, Clark Warner, Andy Heiser, Matthew Puro, Elizabeth Vanderveer, Rosanna Kauffmann, Lillian Wieczorek, Chelsea Campos, Charlotte Barnett.

FOURTH ROW: Caitlin Stump, Jackie Jerlecki, Allison Yeater, Emily Hershberger, Rose Byler, David Graber, Brandon Buller, Michael Murto, Justin Buenger, Ted Miller, Clayton Miller, Case Nafziger, Curtis Conrad, Rebecca Kragt, Deborah Boyer, Laura Younghans, Andrea Detweiler, Tori Yoder.

Advanced Crimson Chorale

FIRST ROW: Becca Stark, Erin Dills, Kelly Deary, Brittany Padgett, Cassie Maxwell, Leah Neff, Jasmine Cervantes.

SECOND ROW: Jordan Lloyd, Rachel Hollinger-Janzen, Katie Puckett, Chelsea Duke, Kayla Fosnough, Joni Jones.

THIRD ROW: Kimberly Swinehart, Brittany Wise, Leah Srof, Anicka Meyers, Heather Good, Laura Solano, Celeana Stiver

Mixed Crimson Choir

FIRST ROW: Sarah Stoltztus, Phoebe Lederach, Erica Badowski, George Fuentes, Austin Schwinn, Manuel Torres, Brandon Jones, Inna Orlova, Kaitrin Higbee, Heather Elliott, Brandy Jones, Karla Martinez, Angela Wilson.

SECOND ROW: Erica Gard, Stephanie Trenstraw, Kristen Price, Jerson Gutierrez, Elijah Whitehead, Alex Pletcher, Adrian Rosas, Derek Huynh, Raque Meja, Amanda Martinez, Cynthia Campos, Tiffany Moreland, Alicia Roth, Nancy Swibart.

THIRD ROW: Skyla Hurt, Jesseca Alvarado, Shannon McCreary, Micah Isnogle, Henry Pacheco, Trent Bader, T.D. Trinh, Steven Stump, Leah Miller, Sarah Chupp, Missy Elliott, Jordyn Myers, Lindsey Brown, Traci Shidler.

FORTH ROW: Keisha Morrison, Hannah Wineland, Anna Ovsyannikova, Christopher Bennett, Jorge V[illegible], Jose Reyes, Miguel Espinoza, Rikki Enterkin, Sarah Hochstetler, Jennifer Hostetler, Breanna Miller, Connie Collins, Ayana Takehisa, Melanie Hershberger.

Crimson Chorus

FIRST ROW: Amanda Fisher, Angel Golding, Kayla Kuhns, Chelsea Hodge, Katie Flory, Vanessa Borkholder, Coleen Cox, Belinda Garza.

SECOND ROW: Veronica Croy, Sharae Denk, Samantha Manning, Emily Everingham, Diana Hernandez, Hollie Kerns, Hillary Bledsoe, Charlotte Sadler, Clara Esparza, Brenda Flores.

THIRD ROW: Haily Hite, Amanda Rose, Laura Vazquez, Andrea Navarro, Dulce Manzano, Ngoc Vuon Doan, Jerica Waugh, Kenda Graber, Melissa Martens, Jasmine Ramos, Leslie Brown.

FOURTH ROW: Dominique Shaw, Jessica Kentgen, Katie Miller, Megan Smeltzer, Ashley Siverling, Rebekah Vukovich, Samantha Keil, Cassondra LaBar, Ashley Scott, Emily Wilfong, Alexis Garcia, Ashley Wood, Eve-Ginette Ngouen.

# The Sound of Music

## Orchestra

FIFTH ROW: Jonathan Williams, Elizabeth Harbron, Lynn Weaver, Philip Snow and Susan Ellington

FOURTH ROW: Margaret Yoder, Katie Vandeboom, Ashley Worley, McKinzie Kauffman, Brooke Simmons, Chelsi Woods Cross, Amy VanDrunen, Kristy Gamble, Sophie Lapp, Sara Stoker, Gabbi Hastings, Tiana Frey, Nicole Johnson, Ellie Terry, Jaelle Smeltzer, Elizabeth Vandeboom, McKinzie Hochstiller and Matthew Lhuillier

THIRD ROW: Tori Yoder, Jayme Gibbs, Sarah Feasley, Juan Garcia, Bryce Mynatt, Andrew DeMarcillo, Kaylee Vernsky, Robert Hoogendoorn, Ryan Wengerd, Andrea Meyers, Brittany Padgett, Tori Taylor, Margaret Short, Nina Miller and Tamika Dalton

SECOND ROW: Charlotte Stowell, Anne Sawtelle, Dynamo Kauffman, Caitlin Short, Holly Harris, Rachel Miller, Nadia Guerrero, Josh Hamlin, Chris Miller, Paul Stowell, Nancy Dalton and Nina Maple

FIRST ROW: Dave Wolgemuth, Emily Hendlemyer, Noah Walters, Kathrin Miller, Becky Mealy, Brandon Stoltzfus, Amelia Trubenbach and Grace Stanton

TOP OF NEXT PAGE:

FOURTH ROW: Sarah Clark, Megan Steiner, Ryan Lesher and Susan Ellington

THIRD ROW: Justin Stoltzfus, Erik Weaver, Shelby Clemmer, Matthew Cupp, John Mastin, Gabbi Arch, Dianne Wilson, Felicia Gerzanich, Faith Gilley, Amanda Stine, Mackenzie Miller, Abby Jones, Rodrigo Perez, Luis Pedroza, Christopher LaBlue and Gerald Kirby

SECOND ROW: Jennifer Thiel, Sarah Alanes, Jaelline Zimmerman, Christopher Perez, Olivia Zapata, Dolores Evans, Nicholas Harris, Suzanne Gerzy, Jacob Gamble, Stephanie Stoltzfus, Carol Terrell and John Kraft

FIRST ROW: Kelly Miller, Andrew LhuillIer, Keith Gallinic, Kaylee Vernsky, Lauren Elmer, Alex Tribbles and Micah Taragin

THIRD TRIMC: Holly Harris, Katie Vandeventer, Sarah Emily, Margaret Hylton, Kelsey Hastings and Allison Kaufman
FOURTH TRIMC: Noah Kelley, Anne Cassidy, Andrea Dobrowolski, Shannon Kaufman, Ryan Gilch, Richard Hoagenkamp, Megan Hoagland, Kathryn Miller, Brian Taylor, Becky Wolf, Leslie Snowden and Matthew Llewellyn
FIFTH TRIMC: Grace Mulgrew, Toni Fisher, Michelle Bennett, Emily Hoskinson, Josh Kuhn, Brandon Miller, Bruce Blumenson and Daniel Dreher
FLUTE: Philip Simon

# ONE BAND. ONE SOUND.

# The Sound Of Music

Dave Gentle

Craig Morphew

Rachel Hollinger-Janson

Susanna King

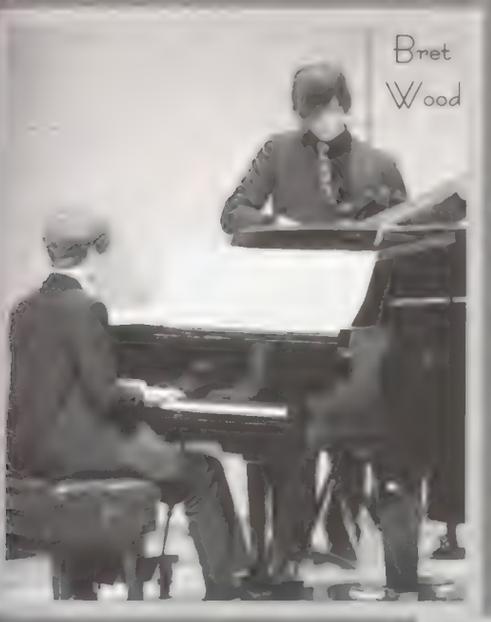
Bret Wood

Mixed Chorus

Monica Sherer

Christopher Morrical

Katie Miller

Steven Kilner

Andrew Litwiler

Molly Bontreger

The Crimsonaires

# Turkey Bowl

The Turkey Bowl was held at Goshen High on Saturday November 18. Goshen High schools Student Council Latino Club and the Froggy radio station sponsored this event. To collect canned goods for Goshen Salvation Army. Students at GHS collected nearly 1,000 cans for Goshens needy. The actual radio broad cast took place in the GHS commons. Froggy would like to make this an annual event at GHS to promote community good willand loving fun all at once.

BELOW: Josh Payne with the guys from Froggy, Josh won the bowling prize of N.D. tickets for being top turkey bowler.

RIGHT: Allison Webb with Froggy as Trenton ST. Germain watches.

Alan Loera

Marcell Royer

ABOVE: Josh Payne
RIGHT: Froggy guy, Josh Payne, Trenton St. Germain, Gabe Medvinsky, Allison Webb, Row 2 Craig Morphew, Donavan Ascencio, Froggy, Megan Keckler, Janelle Gonsalves, and Alan Loera

# Blood Drive

Every winter and spring Goshen High School holds a blood drive in the main gym. Many of the students and faculty participate in donating blood. This winter the blood drive was held on November 22. Goshen High School had a goal of 120 units of blood and we missed that by just a few units. Mr. Clark who is in charge of the blood drive, said:"Over all it was a successful blood drive."

Felicia Higdon

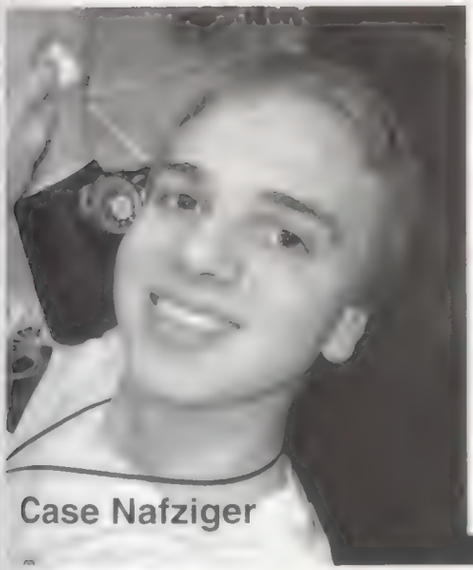
Case Nafziger

Billy Miller

Jessica Russell

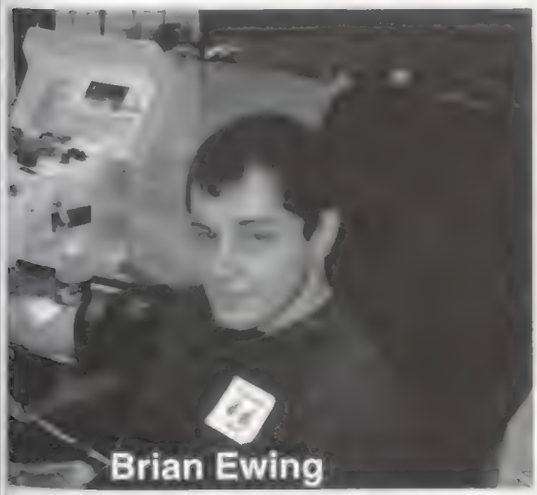
Brian Ewing

Sean Steele

Clayton Miller

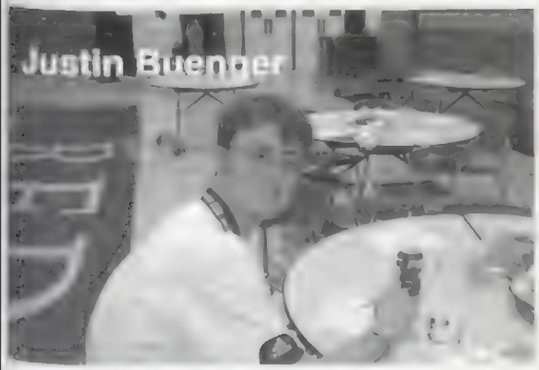
Justin Buenger

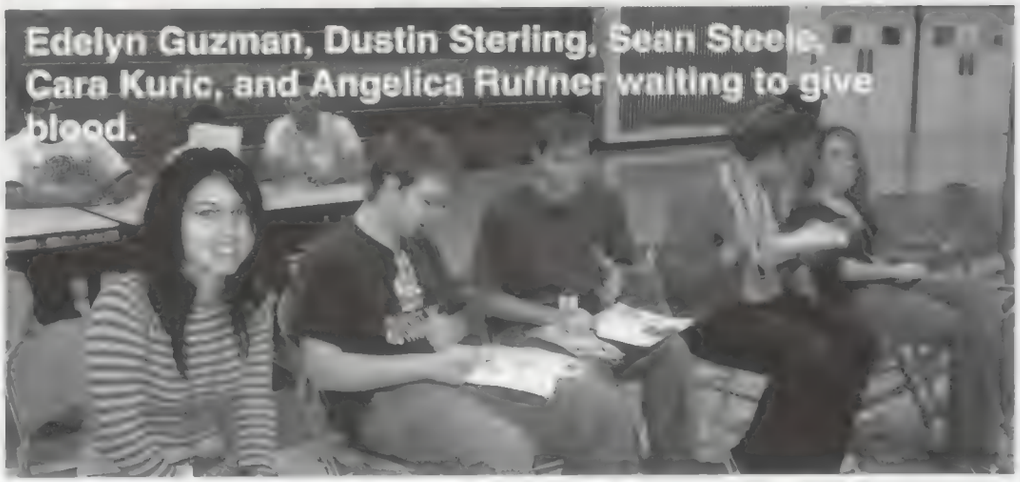
Edelyn Guzman, Dustin Sterling, Sean Steele, Cara Kuric, and Angelica Ruffner waiting to give blood.

# Ski Club

RIGHT:
T.J. Jennings and
Nicole Lewallen

BELOW:
Alex
Deitch
and
Dean
Wirth

ABOVE: Goshen High School's Ski Club getting ready to Ski and Snow Board at Swiss Valley.

ABOVE:
Samantha Keil

LEFT: Robert
Huttman

*LEFT. Sophie Lapp Jayne Glick and Charlotte Barnett reprise their thriller dance from Fall Play.*
*BELOW LEFT. Sophie Lapp Zach Clouse Craig Morphew and Brandon Buller pay rapt attention as a fellow artist performs for the initiation.*
*BELOW RIGHT. Siblings Paul and Charlotte Barnett do a duet improvization for the group. [illegible] Deranek planned the events, as she was the only student memeber of the society prior to initiation.*

# Thespians initiate

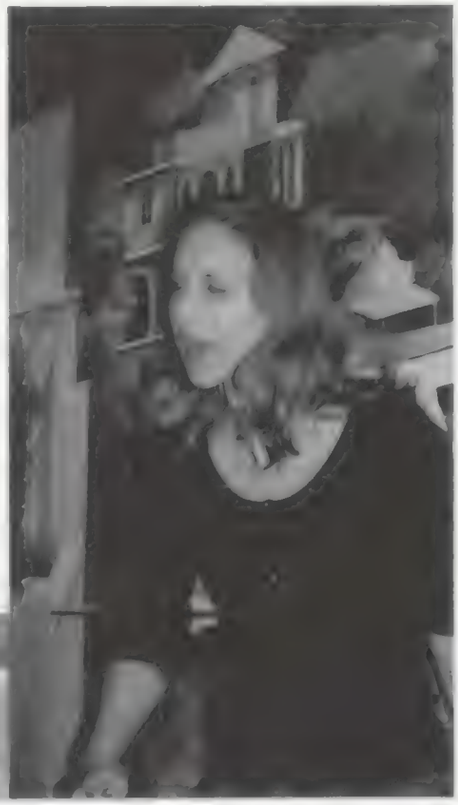

*[illegible] a monologue. RIGHT. Tori Yates [illegible] runs a monologue. FAR RIGHT. and [illegible] RIGHT. From [illegible] Lauren Higbee and [illegible] Bassett celebrate their positions [illegible] Mrs. Yates and Mr. [illegible]*

# National Honor Society inducts 67 new members...

National Honor Society New Members

Class of 2007 [illegible]: Charlotte Barnett, Danielle Coppotelli, Vicky Davis, Cian Deegan, Megan Hughes, Jacquline Olquin, Brittany Rhodes, Kellyn Yoder, Adam Zimmerman

Class of 2008 [illegible]: Jacob Abney, Germanit Addic, Danie Baker, Stephanie Banakis, Braden, Barkes, Jade Beachy, Radharani Buenrostro, Erin Burt, Rose Byler, Kristy Camacho, Dana Chupp, Eric Cox, Brenton Cripe, Erica Cripe, Andrea Detweiler, Nancy Diener, Daniel Driver, Rachel Elder, Kara Dederonick, Karmen Frey, Daisy Gaspar, Jayne Glick, David Graber, Andrew Heiser, Kaitrin Higbee, Rachel Hollinger-Janzen, Joshua Hunton, Michael Hussey, Melissa Kauffman, Krista Kaufman, Lauren King, Rafael Lemus, Jose Lopez, Joel Maust, Juan Manuel Median, Katrina Miler, Nora Miller, Tyler Miller, Michael Murto, Crystal Newcomer, Kelsey Peters, Michael Richmawy, Ashley Robinson, Alma Cristina Rodriquez, Brandy Schmucker, Caitlin Short, Jordan Short, Christopher Simmons, Cameron Snyder, Leah Srof, Michael Swihart, Stephanie Trenshaw, Kaylee Vanosky, Ashley Werntz, Natasha Williams, Margaret Yoder, Alyssa Young, Xin Cheng Zheng.

Mrs. Thomas and Mrs. Dalka sponsor the society.

Mr. Nolt and Dana Chupp

Adam Miller and Jon Williams

## Students are involved in Clubs!!!!

Right: Zachary Clouse at Drama Club

Braden Barkes and Cameron Miller at initiation.

Right: Jack Zheng

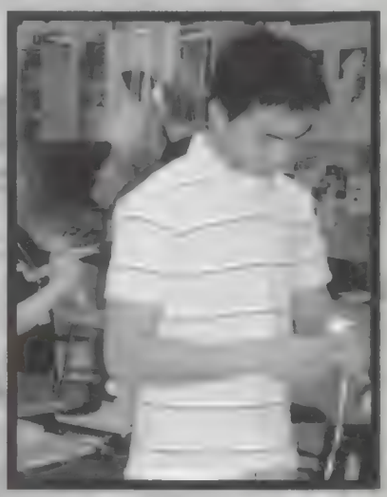

Nathan Goodwin, Rosanna Kauffmann, Molly Bontrager, and Amanda Rose

Molly Bontrager and Amanda Rose

Mama Yoder cuts up at the Art Club bake sale.

Robert Huffman in Ski Club

# Babysitters Club

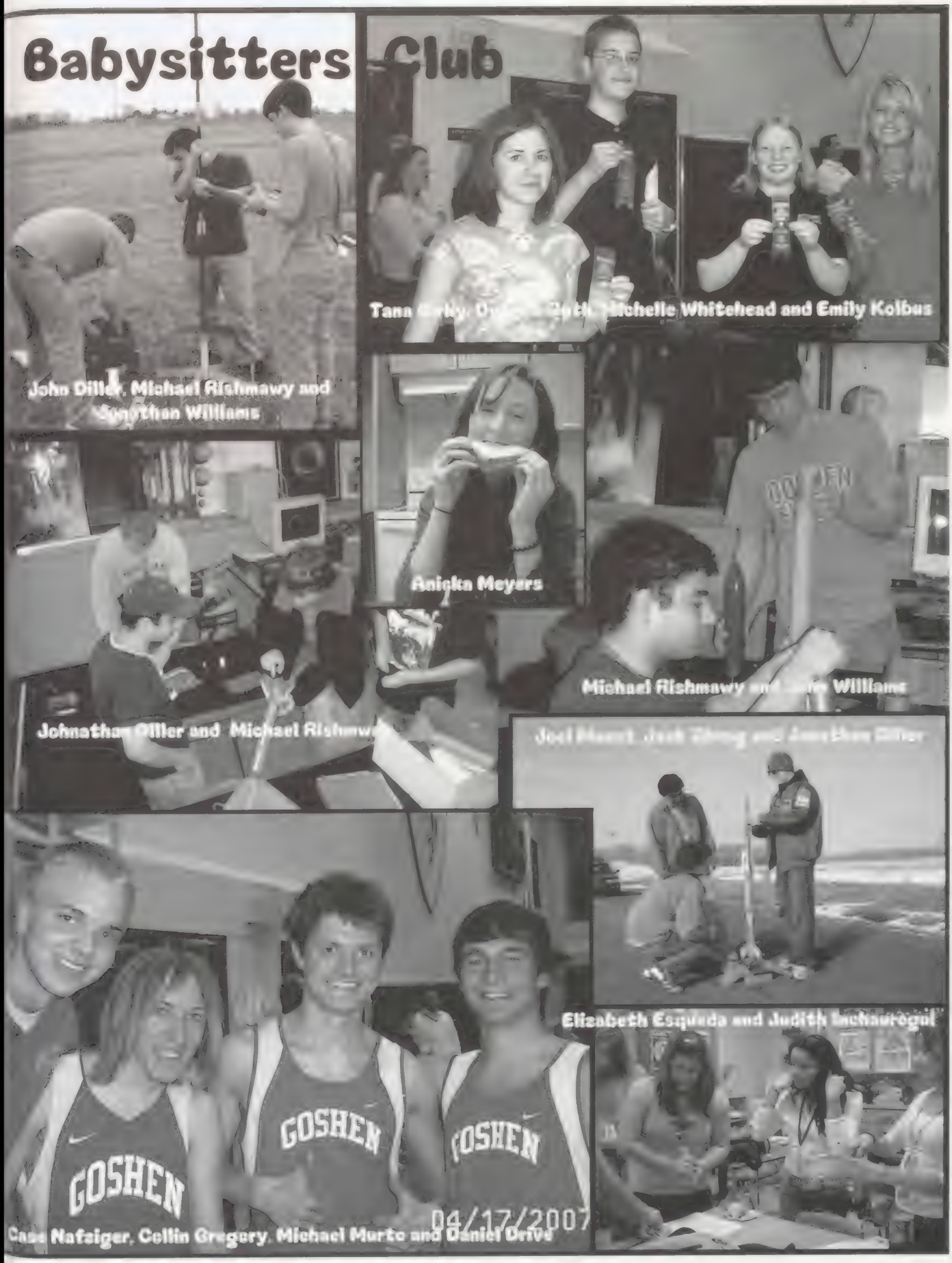


John Diller, Michael Rishmawy and Jonathan Williams

Tann Corky, Dustin Roth, Michelle Whitehead and Emily Kolbus

Anicka Meyers

Michael Rishmawy and Jake Williams

Johnathan Diller and Michael Rishmawy

Joel Maurer, Josh Zhang and Jonathan Diller

Elizabeth Esqueda and Judith Inchauregui

Case Nafziger, Collin Gregory, Michael Murto and Daniel Orive

# Baby-sitters Club

Goshen High School Clubs

Vincent Brooks and Dave Kendall

Emily Kolbus, David Grabo
and Jackie Jerlecki

Jim Graves

Haley Linn

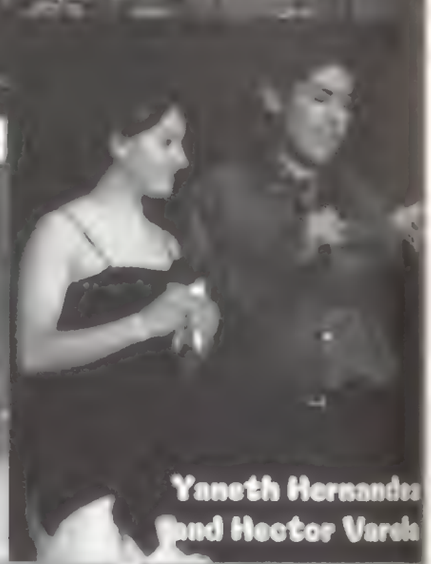

Yaneth Hernandez
and Hector Varela

Lisi Villa

Ellie Berry

Nora Miller

Kaitrin Hybue and Rose Eyler

# The Pick of Destiny in Tenacious D

## GHS Battle of the Bands

Wyatt Worcel

Reuben Gingrich, Wyatt Worcel, Rafael Chavez

*"Since the beginning of time 'twas written in the stones that one day a band would come. Well that band has come..."*

*- Kyle in Tenacious D*

Zackery Worcel

Matthew Furo

Reuben Gingrich

Clan Deegan

## Battle Winner: Riff Raff

***Bands:*** Falling Slowly: Only Faster (*Kenny Pacheco, Bud Wood, Frenzo Sojima and Justin Reed*), Riff Raff (*Rafael Chavez, Clan Deegan, Wyatt Worcel, Reuben Gingrich and Matt Furo*), The Superfriends (*Brandon Butler, Isaac Vinins, Phil Simon and Nick Einsiedel*), Hobson Jobson (*Wyatt Worcel, Pontz Leinbach and Zac Worcel*), The Original Crown Jewls (*Alex Swartzentruber, Reuben Gingrich, Billy Miller and Jake Miller*), Archers Surround Me (*Ulysses Campos, Joey Puckett, Chad Hanley, Adam Shaver and Devon Carter*), Manifunk Destiny (*Dan Driver, Josh Price, David Graber and Damon Kelly*) and Villanova Junction (*Josh Price, Sam Szymal, Jake Driver and Dan Driver*). *Mike Kallberg, Dan Baker, Isaac Vinins, Gabler Willis, and Marshal Holzman also participated, but didn't have a band name.*

# Marine Biology

Katie VanKlaveren, Laura Sloane, Karmen Frey, and Rebecca Mertz take a picture with the children.

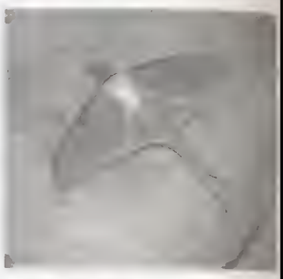

Adam Miller

John Williams, Andy Moser, Adam Miller, and Allan Jacobs taking a short break.

The males group together for a photo opt.

Karmen Frey and Laura Sloane are on a mission.

Stephanie Rodriguez is getting ready to take a plung!

Land Ahoy!

and Mrs. Weaver

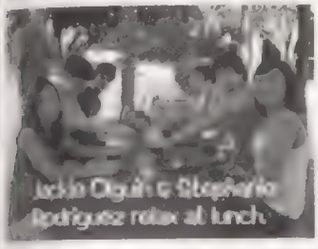
Jackie Olguin & Stephanie Rodriguez relax at lunch

Andy Hever

Rebecca enjoying the sun!

Karmen Frey & Katie VanKlavern

Katrina Miller

Doubt it bro... Yes it is... Mr. Mott

Karmen Frey is in fascination

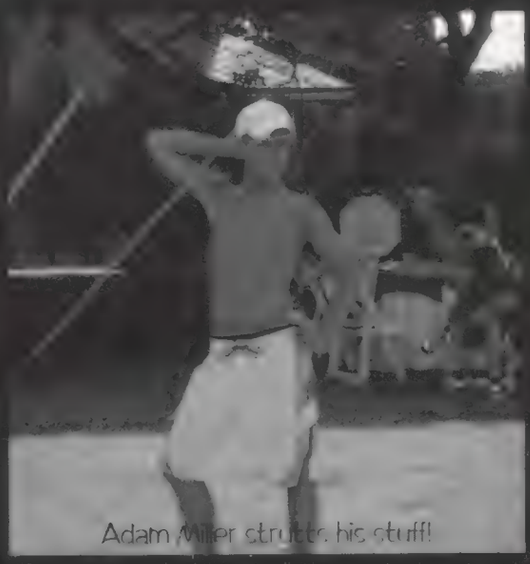
Adam Miller struts his stuff!

Tiffany Smith shows her grill

Karmen Frey & Laura S... soak up the sun!

Alan Diller enjoys his meal

Kristofer Brewsaugh

Mark Jennou

Students acknowledge Mr. Mott

# Fun in the

Dwight Guth down by the sea.

# Dumb and Dumber

Left is Nora Miller covering her nose, because of the nasty smell of the donkey poop. Far left is Mr. Russell scooping up the poop to help with the smell in the gym.

ABOVE: Case Nafziger waiting patiently to play in the basketball game.

RIGHT: Jonathan Williams going over to help with the children donkey rides during half-time.

RIGHT: Robert Hoogenboom gearing up for the game.

# Donkey Ball

Haley Linn the Most Valuable Donkey Rider of the night. She was having a little trouble controling her donkey Honey- Pot, but she didn't give up, she stuck through till the end. Honey- Pot is the "world's bucking-est donkey" according to the owner.

# Dumb and Dumberer

BELOW: Nora Miller gets her leg caught in the reigns as she falls off her donkey.

ABOVE: Sarah Frantz holding on to her donkey as she tries to score a basket for her team.
ABOVE MIDDLE: Case Nafziger holding on for dear life so he doesn't fall off.

RIGHT: Savanna Kimmerling, Dana Mehl, and Susan Yoder cheering on the teams as the play throughout the night.

LEFT: Tell Williams and Mr. Russell scooping up one of the donkeys line of poop . A big thank you goes out to them for their help on that night. Without the them gym would have smelled so much worse.
RIGHT: Assistant Superintendent David Clendening is having some trouble getting his donkey into the gym.

RIGHT: A child getting a free donkey ride during half- time.

FAR RIGHT: Jonathan Williams laughs as his donkey throws him onto the floor.

Pictures provided by Chad Weaver and the Goshen News.

# Latino Club Talent Show

Mrs. Lopez, Latino Club Sponsor

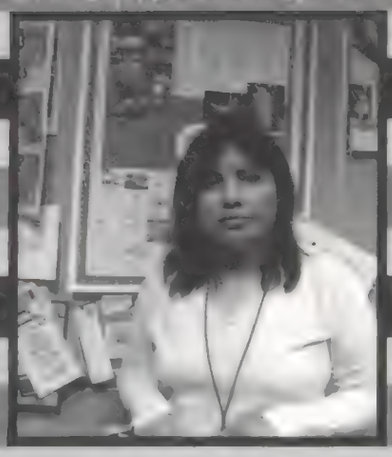

Brittany Carter

Brittany Carter

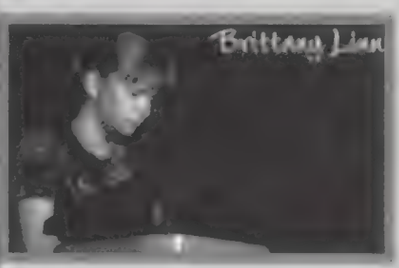

Brittany Linn

Talent show winner
Dominique Nedron

Lisi Villa

Yaneth Hernandez
and Hector Varela

On April 28, 2007, Latino club sponsored a talent show. The participants were judged on their creativity and originality, presentation, the audience appreciation and their overall talent. There was a board of three judges, consisting of Phil Lederach (assistant principle), Jen Eberly and Allen Pawley (E.N.L. teachers). The first place winner was Dominique Nedron. She won $50.00 for an original dance of her own. Coming in second was Edith Diaz and Cesar Davila, won received $25.00. Together they preformed a Bachata/Cumbia dance.

Latino Club would like to send a special thanks out to San Marcos, for their Monetary Contribution, Panaderia Gutirrez, for their Monetary Contribution, El Rinconcito, for their Monetary Contribution, Axel Hernandez, for the great talent show poster (left), And Zulma Prieto, for putting an ad in El Puente.

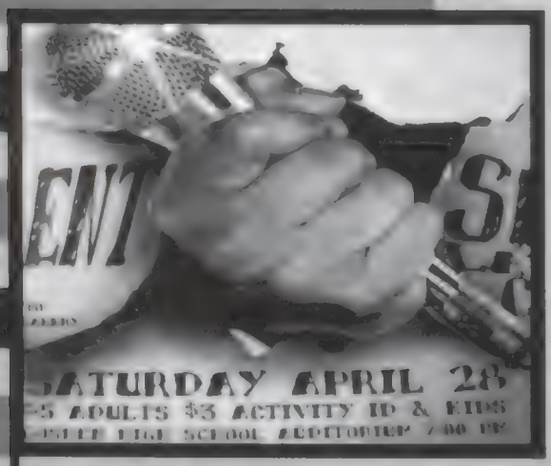

# An Evening of One Acts

**The Battle of Bull Run Always Makes Me Cry**
By Carole Real

Donna.....Amanda Rose
Linda.....Molly Bontrager
Amy.....Rosanna Kauffman
Patrick.....Nate Goodwin

Student Director: Caitlin Deranek

Rosanna Kauffmann, Molly Bontrager, and Amanda Rose

**The Philadelphia**
By David Ives

Al.....Andy Miller
Mark.....Zach Clouse
Waitress.....Kaitrin Higbee

Student Director: Karmen Frey

Photos provided by Stephanie Goodwin.

Patrick, Goodwin, moves in for the kiss. Donna, Rose, doesn't say "no" in the Battle of Bull Run One Act.

Amanda Rose and Nathan Goodwin

**Meet Mr. Murchinson**
By Betty Tracy Huff

Emily Merryweather.....Lilly Wieczorek
Dora Merryweather.....Rachel Elder
Penny.....Erica Badowski
Stanley.....Eli Whitehead
Bob.....Donavan Ascencio
Hoyt Quimby.....Paul Barnett
Mrs. Thompson.....Stephanie Rider
Mrs. Carne.....Sophie Lapp
Anne.....Laura Solano
Convention Delegat.....Kellam Venosky
Bradley Braniff

Student Directors: Charlotte Barnett
Amelia Brubaker

**An Impossible Decision**
By Anne Swartley

Heather.....McKenzie Yoder
Mary.....Rose Byler
Mark.....Sam Jacobs

Student Director: Anne Swartley

# agony & ecstasy

## art exibit and awards

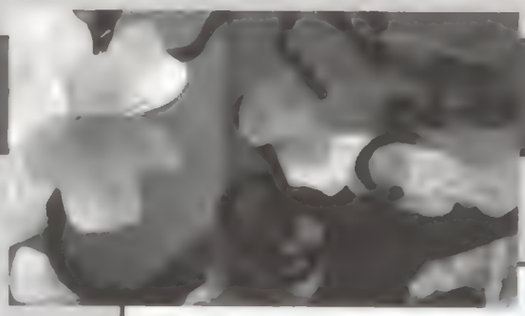

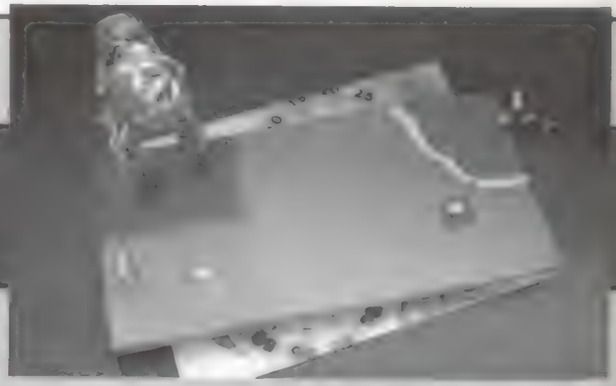

BELOW: Art department chair. Cynthia Cooper hands Allison Webb the Outstanding Senior Art Award. Webb also recieved Best of Show Honors.

ABOVE: Mr. Kendall and Dean Wirth

# art awards 2007

Best of Show-allison Webb
art award-allison Webb
painting-Rebecca kragnt
2d design-Sonpie Lapp
3d design molas-allyson christner
3d design bowls-edgar Saucedo
3d design sculpture-yaneth Rivas
black & white drawing-juan diaz
color drawing-pedro del ferro
printmaking-kara Battles
media arts portrait-billy schneider
media arts abstraction-michael schwartz
photography-Lillian Wiezorek
computer graphics-karmen frey
media arts photo story-elle Berry
sculpture-allison Webb
ceramics-emily kolbus
clay sculpture-allison Webb
3d ap displays-emily kolbus
3d ap concentrations-alex swartzendruber

ABOVE: Allyson Christner

# Somewhere In Time



## 2007 Prom Court

MacKenzie Miller and Joshua Rodesiler

**KING AND QUEEN**
Michael Barker
and Allison Webb

**PRINCE AND PRINCESS**
Pamela Ciesielski
and Andy Heiser

Monica Gingerich, Tiffany Coburn, Khylee Woodford, and Kara Dunlap

Suzanne King and Monica Sherer

# Junior – Senior Prom 2007

Tiffany Coburn and Sabrina Young

Sarah Farmwald and Tara Gingerich

Margaret Short and Nicole Lawallen

Chelsea Culver and Michelle Ciesielski

Emily Kolbus, Sarah Johnson and Jackie Jerlecki

Erica Emanpel, Kelli Bowser, and Tara Gingerich

Sarah Farmwald and Talia Borntrager

Sarah Fink

Stephanie Rodriguez

Mike Espinosa

Chris King, Lindsay Korankiewicz and Austin Toney

# A Love Affair To Remember

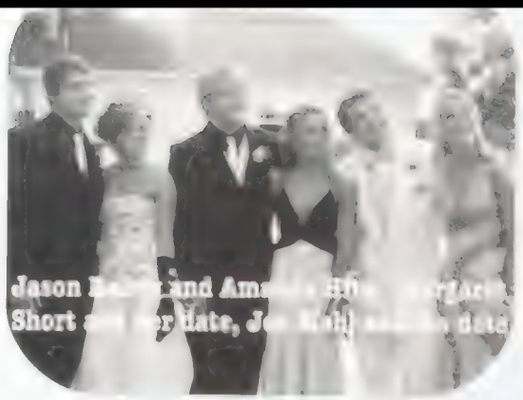

Jason [illegible] and Am[illegible] Short [illegible] Date, Jo[illegible] Date

Cam[illegible] Bontrager and Jade Beachy

Stephanie Rodriguez and Alex Deitch

Billy Miller, [illegible] Soltero, Clan Dobyns, Ty[illegible] Bontrager

Michael Murto and Cassie Maxwell

Amy Vandermeiden, Courtney Rowden, Danielle Coppetelli, Kaylee Venosky, Kara Battles, Alli Walsh, Cassie Maxwell

Haley Lindsay, Lily [illegible], Meredith

Clayton Miller and Daniel Driver

Kelly Borden, Michael [illegible], Gabe Modvinsky, Mark [illegible], Megan Hughes

[illegible] Hurley and [illegible]

David Grater and Chelsea [illegible]

Adrienne Minix

Brock Goodman, Robert Gentle, Lauren Plug, Kasey Swihart and Katie Longacre

Robert Martin and Hannah Mellott getting [illegible] groove on.

Stephanie Cook and her date.

[illegible] Slade

Jasmine Cervantes, [illegible] and Diana Islas

[illegible] Jennings and Nicole Lewallen

Michael Schwartz

Pamela [illegible]

# Senior Prophecies 2007

**Artistic Famous**
Most Artistic
Becca Kragt and Alex Swartzentruber

**The American President**
Most Likely to Become President
Janelle Gonsalvez and Robert Gentle

**Homefries**
Most Likely to Stay in Goshen Forever
Emily Hershberger and Billy Miller

**The Big Tease/Heartbreakers**
Biggest Tease/Flirt
Emily Nisley and Jared Miller

**Anchorman**
Most Likely to Become an Anchor(wo)man
Julie Weirich and Michael Schwartz

**Rapunzel**
Most Likely to Never Cut Their Hair
Deborah Boyer and Matt Noffsinger

**Cheaper By The Dozen**
Most Likely to Have a Lot of Kids
Sarah Farmwald and Dan Helton

**Ms. Congeniality / Mr. Nice Guy**
Best Personality
Sarah Johnson and Chase King

**The Games**
Most Likely to Go to the Olympics
Yaneth Hernandez and Carlos Zepeda

**Little Miss Sunshine**
Most Perky
Holly Mueller and Bubba Deary

**Look Who's Talking**
Loudest Mouth
Nereida Mejia and Jason Liechty

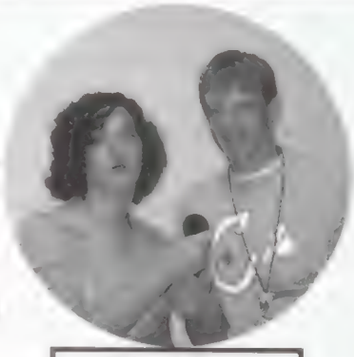

**The Host**
Most Likely to Have Their Own Talk Show
Anne Swartley and Aaron Leming

**The Best of SNL**
Most Likely to be on Saturday Night Live
Amelia Brubaker and Joshua Kilmer

**Zoolander**
Trendiest
Michelle Ciesielski and Wyatt Worcel

**Just My Luck**
Most Likely to Marry Kiera Knightley
Jesus Hernandez

**Win A Date With Tad Hamilton**
Most Likely to Marry Matthew McConaughey
Edelyn Guzman

**Glory Road**
Most Likely to Succeed in Life
Becky Mertz and Ryan Lambright

**Malibu's Most Wanted**
Most Likely to Appear on America's Most Wanted
Amy Hollar and Joshua Peterson

**Center Stage**
Most Likely to Appear on Broadway
Jackie Jerlecki and Case Nafziger

**Curious George**
Most Likely to Join the Circus
Monica Gingerich and Nathan Abbs

**Rookie of the Year**
Most Athletic
Courtney Rozelle and Ben Goehring

**Rock Star**
Most Likely to Become a Rockstar
Cari Mayo and Cian Deegan

**Blank Check**
Most Likely to Become a Millionaire
Sarah Frantz and Michael Koronkiewicz

**Straight Tripping**
Clumsiest
Kelli Bowser and Mark Jenney

**Wise Guy**
Most Sarcastic
Mary Hoogenboom and Jon Williams

**Clueless/Dazed and Confused**
Biggest Dis
Tara Gingerich and Jordan Kell

**She's all That/Casanova**
Most Outgoing
Sarah Fink and Brandon Buller

# The Best Of...

## Senior Class 2007

**True Colors**
Not Afraid To Be Themselves
Heather Pigman and Robert Parish

**Legally Blonde / Grease**
Best Hair
Jenny Lopez and Clayton Miller

**Angel's Eyes**
Best Eyes
Nicole Lewallen and Joe Mehl

**Gotta Kick It Up**
Best Legs
Emily Kolbus and Jeremy Krezel

**The Devil Wears Prada**
Best Dressed
Chelsea Culver and Adam Miller

**Ferris Bueller's Day Off**
Class Clown
Robert Hoogenboom and Lilly Weizorik

**Hot Shots!**
Most Involved
Caitlin Deranek and Sean Roberts

**Take the Money and Run**
Most Likely to go Bankrupt
Sabrina Young and Anthony Schrock

**Confessions of a Teenage Drama Queen (King)**
Biggest Drama Queen/King
Kaylie Lewallen and Josh Rodesiler

**Smile**
Best Smile
Danielle Coppotelli and Matthew Litwiller

**Mr. and Mrs. Smith**
Most likely to get Married
Jennifer Scott and Chance Schmucker

**Buddy**
Friendliest
Tana Birky and Dwight Guth

**A Beautiful Mind**
Most Intelligent

Katy McFadden and Adam Zimmerman

**Hercules**
Best Arms

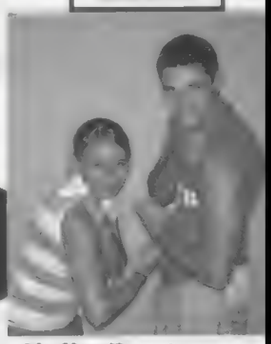

Kelly Borden and Heath Taylor

**Kiss Me Goodbye**
Most Kissable

Kara Battles and Shane Parson

**Hush**
Quietest

Kellyn Yoder and Austin Toney

**Adorable**
Most Adorable

Alli Webb and William Schaade

Graduation
Class of 2007

# Breaking Away

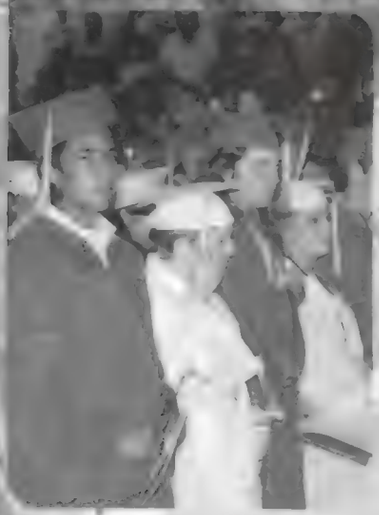

Michael Barker

Outstanding Senior Boy: Case Nafziger gives a speech about teamwork to his fellow classmates. Outstanding Senior Girl: Emily Kolbus.

Chance Schmucker and exchange student William Schaad

Robert Hoogenboom

THO THOLIS

ylie Lewallen shows huge excitement after recieving
er diploma.

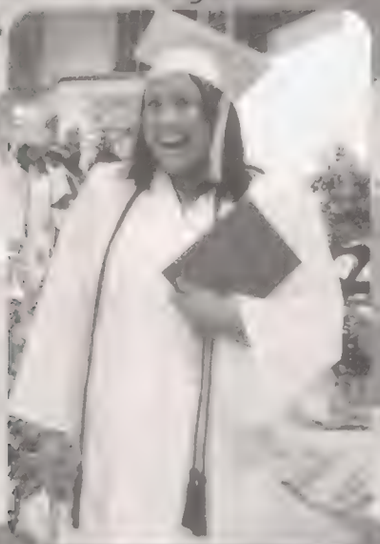

Case Nafziger, Clatyon Miller, Brandon Buller, and Curtis Conrad sing with the high schoool choir for the last time of their high school career.

"Wherever you go go with all your heart." -Confucius

Tori Yoder giving her speech to the rest of the graduating class.

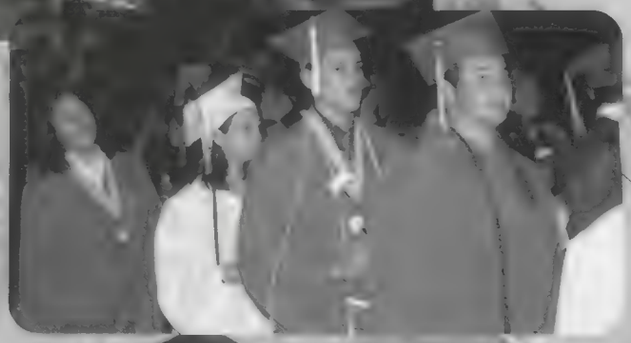

ourtney Rozelle
nd Shane
arson

Principal Ted Mahnensmith gets ready to address the largest class to ever graduate, the class of 2007.

# AND SEVEN

# Michael Barker

I just wanted you to know how proud I am of who you are and the man you have become. I am so thankful that I am your mom, and I love you very much.

Mom

# Kara Battles

Kara,

[illegible] never shy away from a challenge or a chance to better your self and those around you. Keep reaching higher and know that God is always with you.

We love you very much.

Mom & Dad

# Drew Buss

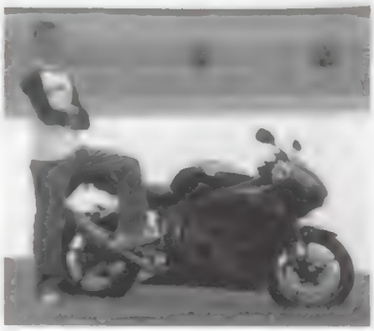

Drew,

Congratulations! You made it. Keep on enjoying life. We love you now & always. Mom, Stacy, Mandy, Spencer, Kyle

# In memory of Sabrina Newell

*February 22, 1986 – April 10, 2001*

*Rest in Peace*

*On April 10th Goshen senior Sabrina Newell passed away from double pneumonia. She was a special needs student who used a wheelchair for mobility.*

*Her classmates knew her for her good sense of humor and her strong, independant personality.*

*She had a great smile and a sense of humor. "She will always be remembered," said senior Kendra Fox.*

*"She loved to tease," said special needs tearcher Bev LeCount. "She was a practical joker."*

*"We'll always remember her and her great spirit," said special needs paraeducator Linda Fulkerson. "We'll miss her. Our lives were changed forever just by knowing her," said LeCount.*

# Kiani Castaneda

Dear Kiani

I can hardly believe that you will be graduating this year. It seems just like yesterday that you were this little girl all excited to start kindergarten. Now you're this beautiful young woman excited to go off to college. When you prepare your journey for the upcoming years, please remember a few things; always continue to be true to your self, be kind hearted, respect others, have patience and believe in God, and most inportantly know how very proud I am of your accomplishments and how greatful I am to have you as my daughter.

I love you, Mom

# Tiffany Coburn

Tiffany,

May the dance of life take you far. We are so proud of you and love you so much.

Love ya!

Mom, Dad, and Tyler

Ryan,

You are so special to us, time has gone too fast, from baby to man. We hope we have taught you what is important in life and how to use it out on your own. Always keep your sense of humor and always be able to laugh about yourself, be kind, and always generous. We love you so much and are proud of you. I mean

Mom, Dad, Katherine, Audrey, Patrick, and Sydney

# Ryan Miller

## Scott Cope

Scott,

We are proud of you. Way to go Scott.

Love,

Mom and Dad

## Chelsea Culver

Chelsea

We are so thankful to have you in our family! We count ourselves blesse to have had the joy of watching you grow up into such a fine young lady. Thanks for all of the good memories you have given us. As you continue on in life, keep remembering to keep God first in all of your daily activitie and decisions. We love you to the moon and back indefinitely!

We love you always - Mom & Dad

## Bubba Deary

We love the boy you were, and are proud of the man you are becoming.

Love,

Mom and Dad

## Caitlin Deranek

Dear Darling Caitlin,

You have been our constant source of joy and happiness for nearly nineteen years. It has certainly been one of our richest blessings to have been given the true honor of being your parents. You are a pure and perfect example of God's most glorious gift. So, our little song bird, as you spread your wings and fly, never forget that we will love you forever and always!

Mom and Dad

# CongratuLations

*Class 2007*

# Sarah Farnwald

Sarah,

We are so proud of you , and how far you have come. You've always been your own person...and we love the person you are! May all your dreams come true.

Love you!

Mom, Dad, & Sarah

# Kimberly Fields

Kim,

It's hard to believe this time has come so soon. You are a true blessing from God, you have such a kind and generous heart. I hope you get everything you want and deserve out of life. I am very proud to be your mom and, I love you with all my heart.

I love you,

Mom

# Sarah Fink

Sarah,

I am so very proud that you are my daughter. You have always been such a joy and a blessing in my life. I know with your determination and outgoing personality that you will succeed and excell in any path you choose. I love you, Mom

To a fine young lady, a pleasure to be around, you've enriched my life as well as the others you're around. May your ship set sail and never run aground. I love you. Dad

# Wes Kribley

You have learned many lessons while in high school, but perhaps the most life-giving has been the gift of friendship-of knowing and caring for others and being known and cared for in return. So remember your friends in Goshen, even as you make many more in the yards ahead. We are proud to be your parents and look [illegible] Love,

Mom & Dad

# Tara Gingerich

Tara,

You are such a gift to us. Take the gifts you have and trust them wisely. You make our family complete and we love all that you bring to us. You have a promising future ahead and remember we love you always.

Love,

Dad, Mom, Trent, Todd, and Megan

# Benjamin Goehring

Ben,

We love you and are so proud of you.

Love,

Mom and Dad

# Edgar Gutierrez

We are so proud of you. We love you so much! Good luck in your future.

Love,

Mom, Dad, G.E.&J.

# Emily Hershberger

Emily,

[illegible] always strive to be a blessing to others. With all our love

Mom and Dad

# Monica Gingerich

Dear...

What a wonderful time you are in my life right now. You have grown from a precious little girl to a fantastic young woman and we have many good memories of these years. I wish you the best as you move on to the years beyond high school and look forward to many more enjoyable memories with you. God bless you.

Love,

Grandma

Dear...

How lucky I am to call you my daughter. We've had so much fun...I don't think there is another person in the world that can make me laugh the way you do. Of course we have had our down times as well, but never a day that I didn't consider my self blessed that you came into my life. You have such a dynamic personality, full of energy, humor and creativity with a strength that continues to amaze and inspire me. You are so incredible with your little brother... he lights up when he sees his "sissy" and you are such a good granddaughter and friend. It is going to be hard seeing you go away, but I can't wait to see the amazing things you will do! Hoochie Hoochie Hoo.

Mom

# Felicia Higgins

Felicia,

We just wanted you to know that we love you. We are very proud of everything you have accomplished. We know that you will be successful with whatever you do in life. We have been so blessed to have such a beautiful and responsible young lady in our lives.

Love,

Mom, Dad, Tiffany, & Steve

# Mark Denney

Mark,

Your outlook on life, sense of humor, and contagious smile make you so special. God truly blessed our family the day you were born. Next year will bring many changes for you, but we know that you will do well. Just remember our "life lesson" (conversation) 10 years ago:

Mom and Dad

"Trust the Lord to bless your plans, and you will be successful in carrying them out." Proverbs 16:3

# K.V. Jennings

K.V. you have accomplished so much, we are very proud of you. Continue to follow your dreams, and we know you will be sucessful in whatever road you choose. Good luck with your future and God bless you.

Love,

Freddy, Melissa, & your family

Avoid the reeking herd,
Shun the polluted flock,
Live like that stoic bird
The eagle of the rock. E. Wylei

# Jackie Jerlecki

[illegible] sweet baby girl Jackie! Where has time gone since it's just yesterday dad and I brought you home to meet James? The years spent with you have been a tremendous joy. With continuous laughter and singing you have made every day complete just by being you. You are what every parent wishes it takes "the perfect for a daughter." We do not express how very proud we are of all you have accomplished but more importantly who you are inside. Your love of life and everything God created in it, is celebrated daily and it shows. From the first time you played "dress-up" and we were carefully looking for your "dancin' shoes" we knew we had a shining star on our hands! May you always dream big and have the courage to make those dreams into reality. Keep "listening to your heart" and He will direct your path. We love you Jackie, it has been a privilege to be called Jackie's parents" (and brother) all these years! Dad, Mom, and James

# Rosanna Kauffmann

Rosanna,

[illegible] "For I know the plans I have for you, says the Lord, plans for good and not for disaster, to give you a future and a hope." Jeremmiah 29:11

Galen, Cynthia, and Aaron

Jackie Jerlecki in Suessical. Rebecca McFaddin, Brandon Buller, and Jayne Glick appear too.

# David Kincaid

David,

What an amazing kid you are! First you amazed your brother & Sister with your vocabulary & memory ("The Night Before Christmas" and a 7 sided figure). Then you amazed your elementary teachers with your wit and humor. You were your Papaw Kincaid's "little buddy" and he would be proud to see you today. We're so glad you came into our lives when you did. You kept us young (but turned us gray). Just remember that we love you very much and are proud that you are "you." Love, Mom, Dad, Kelly, Jason, Justin & Braxton

# Chase King

Chase,

[illegible] sure you will face them with the same tenacity that you always have, but here is a reminder of some of the advise you've heard in the past! -The things in life that don't kill you will make you stronger. -You cant always rely on your speed, strength, or athletic ability, sometimes you just need to be smarter. -Don't be stupid. The future will bring many new choices, so believe in yourself and choose wisely. Remember, you miss 100% of the shots you never take. We love you and will always be here for you.

Love, Mom and Dad

# Dayne Kreager

Dayne,

You're Dad and I have been blessed to have you as our son, and we love you very much. You have worked so hard for your accomplishments and we are very proud of you. You will be starting a new journey of your life and we wish you the best in everything that you do.

We Love You,

Mom, Dad, and Shayne

# Jeremy Krezel

Jeremy,

After 18 years in shcool you are ending one journey and beginning a much larger, fun, adventure called your life. Your sister and parents want to tell you to go for it, as you can be anything you want to be.

Love,

Your family

Do all the good you can,
By all the means you can,
In all the ways you can,
In all the places you can,
To all the people you can,
As long as ever you can.....

# Aaron Lerning

Aaron,

Eighteen years ago we were blessed with a healthy, happy baby boy who has grown into an amazing young man that is full of kindness, compassion, integrity and a great sense of humor. Through the years we have had the privilege to watch you excell not only in the classroom, but in a variety of sports with football and baseball being your favorites. Thank you so much for such wonderful memories and for being a terrific son. We are very proud of you and wish you all of the best that life has to offer.

Love, [illegible] Good luck! Love,

Mom & Dad [illegible] Payton

# Bubba Mike

They say golf is like life, but I don't believe them. Golf is more complicated than that.

We are so proud of all the accomplishments and growth that over the years you've have shown. We love you unconditionally, son, and you have given us much happiness.

# Kaylie Lewallen

Kaylie Elizabeth,

Thank you for 18 years of love and laughter, and for that day for forever. Words can

not say how much you mean to us! Congratulations ! We are so very proud of you both!

Love

Mom & Dad

Uncle Scott & Aunt Gina

Uncle Jeffrey, Heather & Joe

Mom & Dad

Uncle Jeff & Aunt Mary

# Jared Miller

# Matt Litwiller

God has blessed us with a precious son/brother! Congratulations on reaching another milestone in your life. We are so proud of you, not just for your accomplishments, but who you have become as a person. Keep that big smile and your heart for people! Continue to live life with a passion for Jesus. May the Lord guide your path as you move ahead! (Proverbs 3:5,6)

We Love you,

Mom, Dad and Andrew

# Billy Miller

We have enjoyed watching you grow from a boy to a man. We are very proud of you and what you have accomplished!

Love,

Dad, Mom, Josh & Martin

Mom, Dad, Kelsey & Abby

# Clayton Miller

Clayton, You have been a blessing to us. We will always remember happy family times and those activities- and the relationships they represent. [illegible] concerts, church, MYF, soccer, track, Crimsonairs, musicals. *[illegible] in the Hal.* We look forward to what you will do in your life and pray God's blessings on you. Romans 8:38-39

Love, Mom, Dad, and Katie

# Kenny Moles

Kenny, we are so blessed to have you as our son, grandson, and nephew. It doesn't seem possible that you are graduating this year, and going off to college next year. The years have gone by so quickly, but it has been a joy to watch you grow up and mature into the fine young man that you are today. Good luck in your future as you go down lifes road. God bless you, with all our love, Uncle Freddy, Momma, Mom , Dad, & Tyler. "You're Pappa's little man.

# Kelly Mueller

Kelly,

Your beautiful smile hasn't changed since you were a baby. That smile, along with your faith and high standards, has helped you to become that special young lady you are today. Continue to let God guide you into the next chapter in your life

Love,

Mom and Dad

Greg and Kari

# Kari Myers

With Kari we've been uniquely blessed. Her limitless creativity & clever sense of humor never fails to surprise us with something new every day. Combine the surprises with a genuine warm and caring heart and you can see that, yes, we've been blessed indeed.

We love you Kari! Mom and Dad

# Case Nafziger

Your life brings so much joy to us. We have watching you discover and use many gifts and talents. Continue to live your life with enthusiasm and compassion. With love, Mom & Dad

# Emily Kisley

Emily, It's a moment we've waited for. We have had hopes for you ever since the world. Every day God would fill your heart with peace and joy. He would give you the courage to dare to do great things. They possess the wind that leads you through your days. It's not living if you don't reach for the sky. We love you, Mom & Dad

# Brittany Rhodes

Brittany,

Good luck in all you do. We are so proud of you.

Love

Dad, Mom, and Sis

Case Nafziger plays the sidekick mortician in the fall production of Arsenic and Old Lace.

# Courtney Rozelle

Rob & Courtney,

From your very early days, and still today, you two have blessed us with your love for life. You remind us often that life is truly a grand adventure, making memories by the moment that will bring smiles for many days to come. We are so proud of the people you have become and all that you have accomplished. While it is tremendously hard to watch you go, we know that the world will be a better place for the many gifts that you will share. Make each day count...let your lights shine brightly... and go where the winds of God's grace blow to become the wind beneath your wings. Most of all... remember that through him, all things are possible... on this good day!

Your families & favorite neighbors

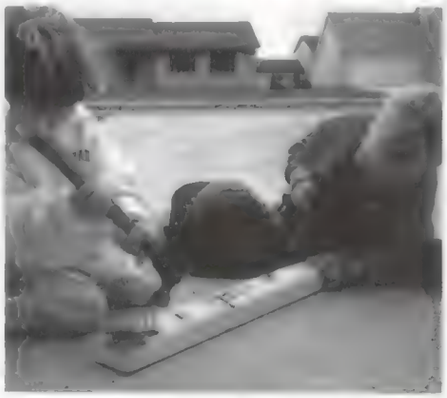

# Robert Hoogenboom

# Jessica Russell

[illegible] lessons, stories, stories, stories were wasted on me. [illegible] anybody was going to change your mind! Now that you are a senior, you still think they are a waste of time. However, you will listen now and realize that everything has a meaning and there is always, one more lesson to learn. We are very proud of you! May your star light your journey as you reach your dreams.

We love you [illegible]

# Michael Schwartz

Mike,

We have been blessed and honored to be your parents for the past 18 years. [illegible] to take with you as you step out into the world. Don't forget where we live and we will try to remember to let you know if we move!

Love,

Mom and Dad

# Alex Swartzentruber

Alex,

You've made our lives so fun! Your crazy ideas used to make us doubtful, but you always proved us wrong. Keep dreaming and scheming and your life will stay exciting. We love you so much and we're proud you are our son. Love,

Mom and Dad

Alex, you're so lucky I'm your brother! Love, Jordan

# Kim Swinehart

From then to now, You've made us all proud.

Love,

Mom, Dad & Family

# Austin Toney

Austin:

You are a great kid and have blessed us in so many ways. Watching you grow from a small child to a fine young man has truly been a joy. We believe in you and know you will do something very special with your life. Keep working hard and follow your dreams. It may surprise you to find out where your dreams may take you. We love you,

Mom, Dad and Jenna

# Andrew Von Hom

It seems like only yesterday you were born, time has flown by so fast. You have made us all very proud. As you start your new journey, remember to look back, as we'll all be standing behind you in all you do.

Mom and Dad

Your first set of wheels,
Good luck with the second set!

Drew:

We love you so much and are so proud of you. Always remember the fun filled holidays, especially the 4th of July. Just remember life's a trip, enjoy the ride, and never forget the way home.

Aunts, Uncles, and Krazy Kousins

# Lillian Wieczorek

Dear Lily:

[illegible] in my arms and in my care. You have filled my life with the joy of watching you seek out anything you've ever wanted to do and making it happen. You are amazing! You've grown to be such a beautiful, wonderful woman. You've taught me that the sparkle of a dream can be made real by believing in who you are. You have accomplished many fantastic things and this is only the beginning. Thank you for being a role model for me and getting me through rough times with your words and smiles. God has great plans for you and I am thankful that I will be there to watch your dreams unfold. I love you Mom

# Jonathan Williams

Jonathan,

[illegible] have flown by. You've grown into a talanted young man, and we are so proud of you! As you move into this new phase of life, remember to use the many gifts God has given you. May [illegible]

[illegible]

# Allison Yeater

Allison,

[illegible] have become and being part of the journey has been such a blessing to me. Your strength and sweet spirit come through no matter what [illegible] ready to see what this world has to offer you and I know God will guide and sustain you along the way. I am so thankful for the relationship and the bond we share. I am so proud of you, my beautiful daughter. All my [illegible]

# Derek Yoder

[illegible] hapter ends and another begins in the life of Derek Yoder. What a great story it's been so far. Your mother and I are very proud of you and wish you only the best in [illegible] learned in school, or in real world experiences, and look [illegible] potential that not even you realize you have. Realize it, use it, and share it with the world. Your work ethic and moral character will be the foundation on which you build the rest of your life. You're a quiet, caring and kind young man who accepts people for who they are and tries to see good in all things. God has given you some unique gifts and our hope is that you use them to thier fullest. We have enjoyed every single moment of your life with us. Through all the ups and downs, each experience has become an integral part of who you are and who you will become. We look forward to each and every chapter in your life from this moment forward. We love you, Mom and Dad

# Tori Yoder

Tory,

We have beem so blessed to have you as our dauther. You've become a beautiful, loving, godly young woman. We are excited to see what God has in store for you as you leave high school and continue on your life journey. Remember that we are always here for you and love you dearly.

Mom, Dad, Jessa, and Tyler

# Nicole Lewallen

Sis,

Eighteen years ago, our life was enhanced with a beautiful little girl. Whom we have loved from the moment we saw you. We have watched you become a beautiful woman. As you leave your childhood behind you, keep in mind you will always be our little girl.

We love you more than you will ever know

Mom

# Sabrina Young

Sabrina,

We are so proud of you you have went from a beautiful baby girl to a beautiful young lady. Your smile warms everyones heart and your laughter brightens everyones day. You will always be Mommy's little girl and Daddy's little angel. May you walk with God through your journey of life and let him guide you to joy, happiness, and love. May all your dreams come true, we will always be here for you in all or any decisions in your life. We love you always and forever, Mom and Dad

Always remember "My Wish" My wish for you is that this life becomes all that you want it to. Your dreams come big, your worries stay small. You never need to carry more than you can hold, and while you're out there getting where you're getting to, I hope you know somebody loves you and wants the same things too yea, this is my wish.... "Rascal Flatts" 2006

# Adam Zimmerman

Adam-

You've been such a blessing to me! I've enjoyed watching you grow into a special young man. Your faith has made you strong. Keep your wonderful sense of humor, and remember all things are possible with God. I love you, Mom

## THANK YOU!!!

Mark Childs/ Josten's Rep
Tim Blough/ Athletics photographer
Mike Crim/ Josten's
Charlotte Hoogenboom/ Bookstore Parent Volunteer
Ron Adams/ Starr Photography
Larry Kissinger & Jan Schrock/ GHS Athletic Department
Dave Kendall/ Class photo
Cari Dzwecki & Matt O'dell/ Technical Support
GHS Administrator, Faculty, & Staff/ Support & assistance
Our beloved families, whose love, assistance, and patience is more than wonderful!!
GHS STUDENTS/ With out you, there would be no book!
Goshen News photos via Chad Weaver

Yearbook Information

-Mailing available: You can have your yearbook mailed to you(within the United States) by filling out an address form with the bookkeeper and pay $5 for postage.

-Book pickup: We are not responsible to hold your book beyond Dec. 20, 2007. It is your responsibility to pick up your book. Should we sell out of books before Dec. 20th, we will refund your money in full. After that date your money will not be refunded. You may have someone else pick up your book for you as long as they sign for it.

-Created by your peers: We, the year book staff, hope you enjoy your copy of "For Your Eyes Only." We strive for excellence in producing the best year book possible. The year book was totally created on computer, a great experience for us. We apologize for any errors that may have occurred, this is all part of the learning experience. ***GHS Yearbook Staff

It doesn't matter about the
Language,
or how you factor in the
Math,
and it doesn't take
Rocket
Science
to know that
Mark Huser
has a proven
History and an
Art for caring about
children.

# Mark Huser

Congratulations Seniors!

Best Wishes for your Future.....

I Care !

YODER-CULP FUNERAL HOME

*Over 50 years at same location – Since 1955*

1911 S. Main Street • Goshen, Indiana 46526

Telephone 533-3153

Mehl & Mehl

Attorneys At Law

***Providing legal services in Elkhart County since 1897***

Phone: 534-2533

222 North Main Street

Goshen, Indiana

**PHOTOGRAPHY • GRAPHIC DESIGN • VIDEOGRAPHY**

NE *Design*

**Senior Portraits**

**XV Años / Sweet 16**

**Family Portraits**

**Recruiting Videos**

**Announcements**

**Events**

***...and much more***

*For your Visual Needs*

118 S. Main Street, Goshen, IN 46526 Phone: (574) 533-4737

e-mail: info@nedesign.biz • www.nedesign.biz

Se Habla Español

# SUPERIOR BODY WORKS INC.

**SUPERIOR BODY WORKS INC.**
COLLISION SERVICE

**KENNY JUDAY**
Owner

2200 W. Wilden Avenue • Goshen, IN 46528
Ph: (574) 533-2198 • Fax: (574) 534-1067

I-CAR GOLD CLASS

*Where Michiana Goes for Quality Collision Repair*

## Where Michiana Goes for Quality Collision Repair

*Estimates by Appointment for Your Convenience*
*Recommended by Major Insurance Companies*
*Lifetime Warranty*
*Environmentally Sensitive*

## Mast Insurance Services

Auto • Home • Life • Annuities • Commercial

**Laban Mast**
*LUTCF*

200 W. Pike Street
Goshen, IN 46526
Office: (574) 534-6278
Fax: (574) 534-8128
Cell: (574) 202-1974

NAIFA

## IL FORNO
ITALIAN RESTAURANT

Dine In or Carry Out

Daily Specials!
127 S. Main in Goshen
537-1601
Mon - Sat.
11-2 & 5-9
Owners:
Mario & Carrie Garber

## THE NUT SHOPPE

FINEST HAND-DIPPED CHOCOLATES

110 E. WASHINGTON
GOSHEN, IN 46528
574-534-2828

Danae Hochstedler
owner

*Your Memories Deserve . . .*

ELKHART CAMERA CENTER

## The Studio
AT ELKHART CAMERA CENTER

*Specializing in*
*Fine Portraiture*
*Seniors*
*Families*
*Children*
*Weddings*

**Elkhart Camera Center**
**420 E Jackson Blvd**
**Elkhart, IN 46516**

**Call 295-1040**
**for an appointment**

BBB
MEMBER NORTHEASTERN INDIANA

Phone#: (574)534-8728
Address: 514 W. Lincoln Av.

**1017 Larimer Drive**
**(574) 533-1828**

**"Congratulations Seniors!"**

**Congratulations**
**Class of 2007**

**Miller Decorating Service**
**574-533-8097**
**Paint & Wallpaper**

Doug Stanley, D.D.S.
533 6911
Family Dentistry
Accepting New Patients

# For All Your Orthopedic Needs

## *Sports Related Injuries*

*Arthritis*
*Fracture Care*
*Sprine Specialist*

*Podiatry*
*Acupuncture*
*Physical Therapy*

## *North Central Orthopedics*

1824 Dorchester Court • Goshen IN • 888-404-1333 or 574-534-2548

*Fall Sports Clinic For Student Athletes*

*Mondays 3:30 - 4:30 PM*

*Free Initial Physician Evaluation (x-rays,splints,braces,etc.,additional). Call for complete details. Parental authorization required. **Parent or guardian must be present**. Our facility is located on Dorchester Court off of Dierdorff St. (CR 27) between Kercher Rd. (CR 38) and College Ave. (CR 36).

EBY FORD

*Proud to Support*

# Goshen High School

**We Don't Meet Competition - We Make It!**

**EBY FORD-LINCOLN-MERCURY**
**2714 Elkhart Rd • Goshen**
**574-534-3673**

Waldruff's
FOOTWEAR
129 S. Main Street
574-534-5088
Goshen, Indiana

BIRKENSTOCK
new balance
MERRELL
Performance Footwear
KEEN

Telephone (574)533-7621

Samuel T. Judd, D.D.S.
Family Dentistry

Office Hours
By Appointment

210 Pringle Drive
Goshen, Indiana 46526

Age of Aquariums
"The Super Pet Store"
Hours: Mon.-Fri. 10:00-7:00
Sat. 10:00-4:00
Sun. 10:00-3:00
1918 1/2 Elkhart Rd. (33 West) Goshen, In 46526
Telephone: (574) 534-1996

Achieve anything.

Your achievements raise the quality of life for everyone in our community. And that definitely deserves a round of applause.

Congratulations to all the graduates of Goshen High School.

KeyBank
Key.com

Specializing in hand-cut Doughnuts, Rolls, Danish Rolls, Butter Cookies, and Cakes.

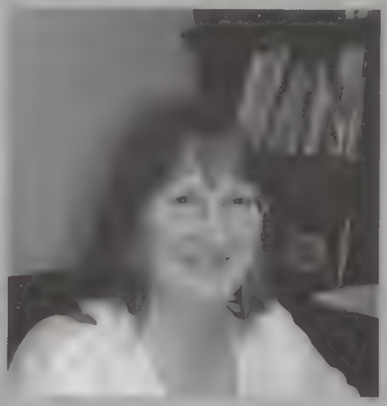

Owner/ president, GHS graduate Marilee (Penrose) Nixon.

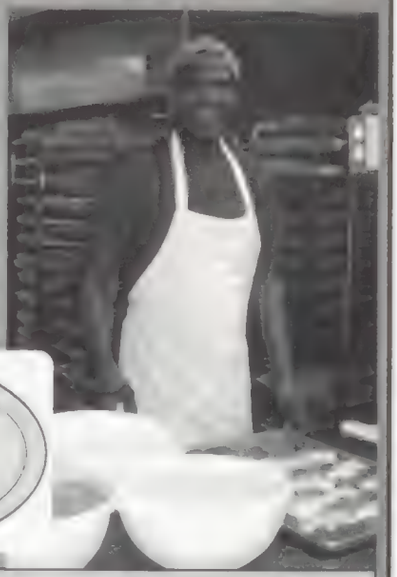

Dutch Maid Bakery
Goshen Indiana

# Dutch Maid for the Best Made!

508 W. Lincoln Ave.
Goshen, IN. 46526
574-533-1940
Wholesale Delivery Available

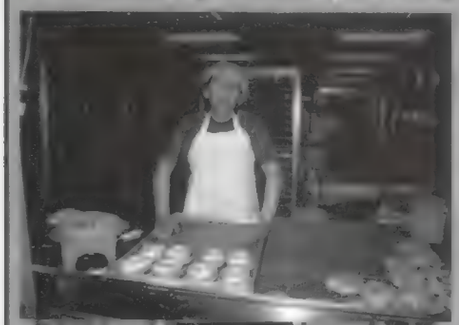

Goshen General Hospital | The Center for Cancer Care
Healthy Generations | The Center for Sleep Studies
The Retreat | PrimeCare Physician Network
Team:Bariatrics Center for Weight Reduction
Indiana Lakes Managed Care Organization
Care at Home & Hospice Services
Park Home Medical Equipment

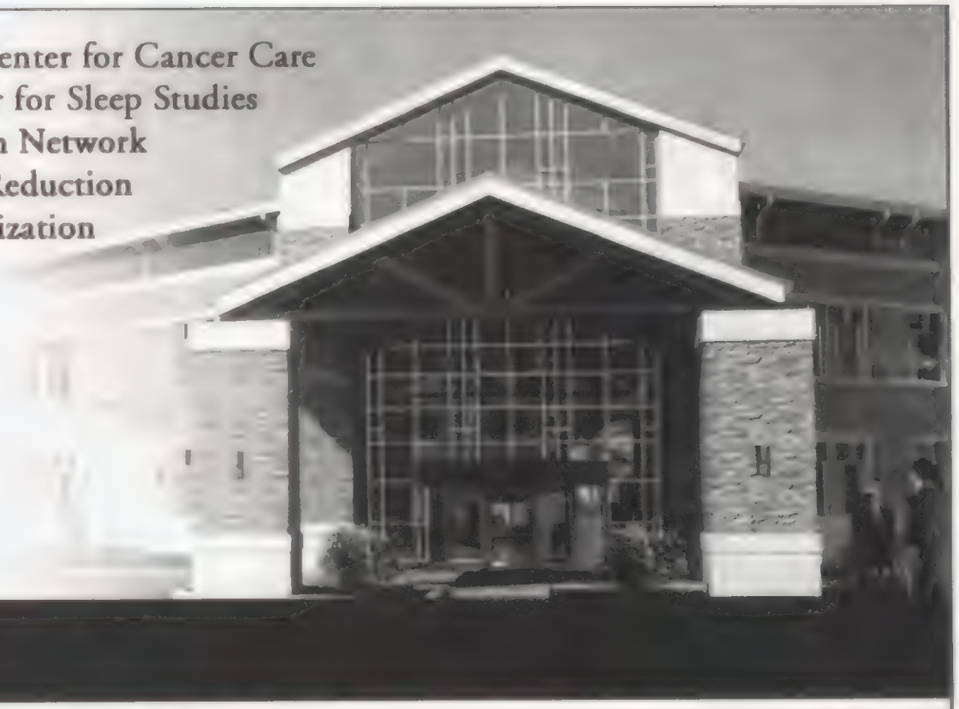

TRUE. *Care.*

GOSHEN HEALTH SYSTEM
200 High Park Ave., Goshen, IN 46526
574.533.2141 | www.goshenhealth.com
A Clarian Health Partner

# Bob's Collision Service, Inc.

## Quality Workmanship
## Full-Service Shop

815 S. 9th Street
Goshen, In.
46526
574-533-8172

Bob and Karen (Grey) Miller are GHS graduates making a difference in our community.

See you at youth group every Wednesday at 8 PM!

Reaching people for Jesus Christ and helping them reach their God-given potential.
Communtiy Church of Waterford,
65154 CR. 21, Goshen, IN. 46526
Telephone & FAX: 574-534-5433 (LIFE)
email: Waterford@bnin.net

Congratulations
Class of 2007

Michael L. Beachy, DDS
1802 Charlton Court
Goshen, IN 46526

Robert Brown DDS

Best Wishes
2007
Seniors

2046 Dorchester Ct. 533-2469

Electric Brew

Mon-Thurs 6am-10pm
Fri & Sat 6am-11pm
Lunch served 11am-1:30pm
136 S.Main - Goshen
533-5990

# Invest in the future
# Invest in our schools

Our chief asset has always been our people, whose intelligence and resourcefulness have kept us in business since 1863. That's why 1st Source is a strong supporter of our hometown schools.

We are proud to support Goshen High School in its mission to educate and enlighten the present and future generations.

hometown schools

1st Source Bank

Goshen
101 S. Main
533-7570

# D. A. R. E. to stay drug free!

*Derek Yoder, Austin Toney, Ryan Lambright*

*Deborah Boyer, Jackie Jerlecki, Julie Weirich, Yaneth Hernandez, Derek Yoder, Austin Toney (Ryan was unable to be in the photo due to illness), Mark Huser and Kellyn Yoder.*

Thanks to the many students who have allowed me to touch their lives through the work of the Goshen DARE program. Continue pursuing your talents and live your life drug free. You have touched my life, I will always care about YOU. Your Friend, Mark A Huser


804-808 West Lincoln Ave.
Goshen, Indiana 46526

Business 574-533-1144
Fax 574-533-9749
Cell 361-0841

**GOSHEN ELECTRIC INC.**

ED INDEPENDENT ELETRICAL DISTRIBUTOR

Goshen Floral & Gift Shop. Inc

310 South 3rd Street
Goshen, In 46526
**574-533-0531**
1-800-801-7671

www.goshenfloralinc.com

*Professional Design Staff for Your Special Orders*

*Serving the Goshen Area Since 1945*


# Maple City Bowl

*Home of the Goshen High School Bowling Teams*

ABOVE FIRST ROW: Dionna Hodge and Mary Silveus.
SECOND ROW: Seth Owen, Kyle Cupp, Bryan McPeak, Richard Chupp, Edgar Bastidas.

1300 WEST PIKE STREET
GOSHEN, INDIANA 46526
(574) 533-8564

# Congratulations

## Class of 2007

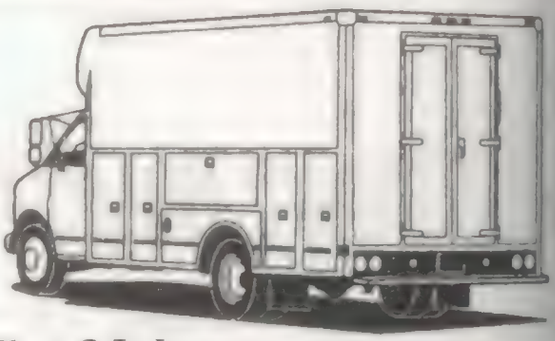

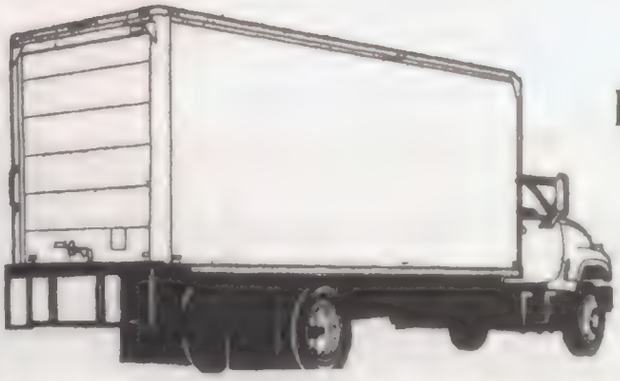

From All of Us
at

SUPREME CORPORATION
DRIVEN TO GO THE EXTRA MILE

STARTRANS

2581 East Kercher Road Goshen, Indiana 46527 574-642-4888


# Student Index

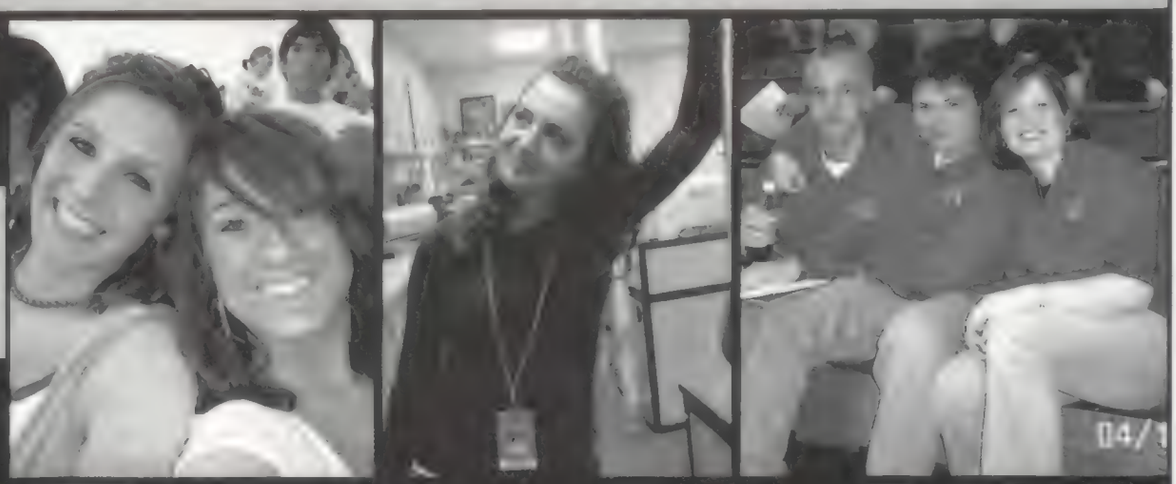

## A

Abbs Nathan 19 126 127
Abney Britta 52 120 121 151
Abney Jacey 10 37 84 92
[illegible]
Adams Carl 68
Adams Jesse 52
[illegible]
Aguilar Alejandro 52 90 91
Aguilar Gabe 90
Aguilar Gabriel 52
Aguilar Maricza 6 49 68
Aguirre Jonathan 68 127
[illegible]
Aiken Lillian 132
Albright Barbara 68
Alcantara Michelle 68
Alcantara Rudy 19 88 95 110
Aldana Alejandro 52
Alejandro Christina 37
Alejandro Cynthia 19
Allen Eric 135
[illegible]
Allen Mariah 68 176
Alonzo Rogelio 68
Alvarado Allyn 52
Alvarado Jessica 37 173
Alvarado Mercedez 68
Alvarez Ricardo 68 176
Anderson Aaron 68
Andrews Amy 68
Andrews Arielle 52 128
Andrews Rob 126 127 176
Andrews Robert 68
Ankrom Kristina 19
Arno Michael 16 19 90 113 153
Arredondo Jessenia 68
Arreola Alma 19
[illegible]
Arteaga Rey 37
Ascencio Donavon 19 110
Avalos Gladis 37
Avila Citlali 52 175
Avila Karina 68 176

## B

Badowski Erica 68 79 161 169 173 176 186
Baer Bryan 67 68 89
Baez Sarahi 37
Bailey Brianna 37
Bailey Jason 19 90 91 113
Bailey Kyle 4
Bailey Nicholas 52 90
Bailey Reid 19
Bair Tawna 19 176
Baker Daniel 37 85 176
Baker Jacklyn 37
Baker Joshua 37
Banakis Stephanie 37 93
Barajas Viridiana 68
Barba-Aguilera Carmina 52
Barker Michael 16 18 19 90 112 194 202
Barker Sara 52 121 174
Barkes Braden 36 37 46 126 127 182
Barnett Charlotte 1 19 82 108 172 174 175 181
Barnett Paul 52 82 161 169 174 181
Barrera Yoselin 68
Bartley Ryan 37 118 119
Bashdas Edgar 19
Battles Kara 17 19 124 125 176 202
Baumann Grace 19 32 159 174 175
Baxter Christina 68
Bayles Brittany 52 57 120 151
Beachy Jade 34 37 84 127
Beachy Melane 19 32
Bechtal Brian 132
Bechtel Matthew 52
Bechtel Zachary 16 19 126 127
Beck Beth 176
Beck Brendan 37 122 123
Beck Elizabeth 37
Beckley Jacquelyn 52
Beckley Jacqui 13 50 53 59 110
Beers Brittany 37
Beers Katie 19
Belcher Anthony 68
Belyy Slava 16 19
Bendder Brock 52
Bender Brock 90 118 119
Bender Nicole 37
Bennett Christopher 68 173
Bennett Stephen 68
Berkey Stephen 19
[illegible]
[illegible]
Berrick Ciara 175
Berry Eleanor 52
Berry Ellie 82 146 147 174 184
Bice Melody 37
Biack Joshua 37 90
Birky Tana 15 16 19 165 167 176
[illegible]
Bledsoe Hillary 68
Blosser Jacob 52
Blosser Jake 127
Blosser Justin 17 20 88 90 91
Blough Jenelle 52 53 86
Blyly Anthony 20
Boggs Brittany 20
[illegible]
[illegible]
Bollinger Nick 50 84 115
Bontrager Camden 34 37 84 90 112 122 123
Bontrager Jeremy 37
Bontrager Molly 68 176 177 182 191
Bontrager Tyson 20 90 91
Bontrager-Singer Jacob 68
Borden Chase 37
Borden Kelly 20 32 120 121 151 197
Borger Mary 136
Borkholder Vanessa 68 173
[illegible]
Boston Becky 139
Bowers Andrew 52 118
Bowser John 52 64 65 122
Bowser Kelli 9 16 20 195
Boyd Hannah 37 42 93 129
Boyer Colin 37
Boyer Deborah 15 20 101 154 172
Boynton Krista 52
Brechtel Glenda 132
Brenneman Breanna 52 174
Brenneman Jazra 20 141
Brewsaugh Kristofer 20 186 187
Briggs Adam 37
Brillhart Steven 37 47 110
Briones Junior 52
Bronge Heather 52
Brookmyer Janey 137
Brooks Vince 133
Brown Kayla 20
Brown Leslie 68 173
Brown Lindsey 173
Brown Nathan 52
Brown Stephanie 37 47 144
Brownbridge Holly 20 166
Brubaker Amelia 11 20 110 174 198
Brubaker Carrie 52
Bryant Cody 12 20
Bryant Robyn 50 52 176
Bubolz Christopher 68
Buckmaster Bradley 130
Buenger Justin 37 172
Buenrostro Radharani 37
Buenrostro Radi 4 165 176
Buller Brandon 10 17 20 81 83 158 159 162 168 [illegible] 174 175 181 188
Buller Justin 68 175
Burge Shelby 68 187
Burkholder Stephanie 52
Burt Erin 37
Buss Drew 20 202
Butler Tiffany 68
Byler Ross 37 172 174 175 184
Byler Ryan 68
Byrd Bryan 20
Byrd Darion 7

## C

Caceres Kendra 131
Calderon Bianca 52 97
Calderon Cassie 68 176
Calderon Eric 37
Calderon Luis 68
Calvillo Jorge 52
Camacho Cristina 20
Camacho Diana 68
Camacho Jessica 5 37
Camacho Kristy 37 174
Camacho Nallely 68
Camilo Brenda 38
Campanello Michael 68
Campbell Brittany 38 46
Campbell Kelsey 16 20
Campbell Tyler 68 122 123
Campos Chelsea 17 20 172
Campos Cynthia 69 173
Campos Marco 69 127
Campos Ulysses 11 14 20
Canku Ben 63
Canku Benjamin 52
Carbaugh Barb 133
Cardenas Arleen 38 45
Carmona Christian 52
Carmona Edgar Raul 38
Carmona Jessica 6 53 59
Carmona Magaly 53 59
Carpenter Matt 134
Carrillo Luis 53
Carter Brittney 190
Castaneda Alex 13 17 20 32
Castaneda Hector 69
Castaneda Kiani 2 16 20 45 90 104 129 140 203
[illegible]
Castaneda Krysten 53
Castaneda Tiffany 2 53 64 86 140
Castillo Anthony 53
Castillo Carmelo 53
Castillo Ivan 69
Castillo Mauricio 38
Celis Brian 69
Cervantes Jasmine 20 172
Chapa George 53
Chapman Collin 53 55 118
Charles Shane 53
[illegible]
Chavarria Itzel 53
[illegible]
[illegible]
Chavez Josue 53
Chavez Josuea 175
Chavez Marco 7
Chavez Maritza 38 47
Chavez Nicolette 53
Chavez Zuleyma 69
Chester Kayonna 53
Chewning Dustin 53 127
Christner Ally 169 172 193
Christner Allyson 53
Christophel Amanda 12 53
Chupp Dana 34 35 38 42 88 106 127 182
Chupp Kelli 53
Chupp Richard 20
Chupp Sarah 53 173
Ciesielski Michael 69 78 89
Ciesielski Michelle 20 88 96 97 195 198
Ciesielski Pam 46 231
Ciesielski Pamela 4 38 46 88 96 97 172 194
Clark Jacob 69 127 175
Clark Jennifer 135
Clark Rick 135
Clendenen Shawna 38 47 84 85 90 104 129
Clouse Zachary 10 13 38 83 108 172 181 182
Coburn Tiffany 21 194 195 203 231
Coburn Tyler 51 53 90
Coffey Ashlie 38
Coffey Faith 69 175
Cole Joseph 69
Cole Katara 38 46
Coleman Brandon 69
Coleman Brishana 69
Coleman Chad 69
Collins Chad 138
Collins Connie 21 173
[illegible]
Colmen Brandon 7
Colvin Alisha 38
Connett Felicia 69
Conrad Curtis 21 82 108 109 116 162 168 172
Conrad Martha 69 166
Conrad Zachary 53
Contreras Miguel 69
Contreras Teresa 69
Cook Charlene 137
Cook Greg 134
Cook Stephanie 35 36 38 46 96 97 151 197 231
Cooper Cynthia 133
Cooper Timothy 21 48
Cooper Ty 21 126 127
Copenhaver Kari 53 166 176
Copenhaver Kati 69 79
Coppotelli Danielle 3 10 21 32 92 93 110 124 125 140
Corbett Jenica 69
Coronado Cynthia 69
Corpe Scott 21 176 204
Correll Laura 134
Cortez Norbella 69
Cortez Alejandra 69
Cortez Miguel 53
Cowles Joshua 38
Cox Coleen 69 173
Cox Eric 35 38 44
Cox James 53
Cox Tom 138 176
Coy Skyla 69
Coyne Devin 90
Crawford Cody 69
Cripe Brenton 38
Cripe Erica 36 38 45 46 91 231
Cripe Evan 69
Cripe Zachery 69 89
Cross Ken 133
Croy Veronica 173
Cruz Danielle 53
Cruz Maria Lourdes 38
Cruz Ricardo 69
Cruz Rosnery 54
Cuatepotzo Claudia 69
Cuellar Alejandro 69
Cuellar Edgar 38 110
Culp Angela 38
Culp Angie 4 131 165 167 176
Culp Neil 54
Culver Chelsea 2 21 140 195 204
[illegible]
Cupp Garrett 38
Cupp Kelly 54 64
Cupp Kyle 21
Curiel Richard 69

## D

Daisy Stephanie 54
Dalka Judy 134
Daniels Allyson 21
Daniels Jacob 38 85 165 176 231
Davies Gabriel 69
[illegible]
Davila Anai 21
Davila Cesar 21
Davila Vicky 21
Davis Beth 69
Davis Dwane 21
De La Cruz Perla 38
[illegible]
Deary Bubba 21 90 112 113 204
Deary Kelly 54 172
Deegan Cian 10 21 32 95 185
Deiner Nancy 174
Deitch Alex 14 36 46 180
Deitch Alexander 39
Del Fierro Pedro 69
Del Valle Tony 69
Delagrange Nicholas 69
Delgadillo Jorge 13 21
Delvalle Angelo 39
Demchuk Victor 54
Demchuk Yulia 6 21 49
Dempster Robert 69
Demyer Libby 133
Denk Sharae 173
Denman Laura 133
Deranek Caitlin 1 15 17 18 21 169 172 204 231
Desantos Israel 49
Detweiler Andrea 39 83 172 174 175 186
Diaz De Leon Martha 54
Diaz Edith 54
Diaz Erick 22
Diaz Juan 54 167 176
Diaz Mariana 69
[illegible]
Diaz Yuli 54
Dick Courtney 54 110
Diehl Jennifer 70 175
Diener Nancy 39 161
Diller John 39 122 183 187
Diller Matthew 54
Dills Erin 39 172
Ditmars Andrew 22
Dixon Vashona 70
Doan Ngoc 50
Dolezal Anna 54
Doss Drew 54 55
Driver Daniel 1 39 94 95 161 162 168 172 174 175 187
Driver Jacob 70 85 176
Drudge Jacob 39 90 91
Dueck Deloris 138
[illegible]
Duke Chelsea 39 90 104 129 172
Duncan Nat 39
Dunlap Kara 22 90 128 194 195
[illegible]
Dye Cody 22

## E

Eberly Jennifer 136
Ebersole Meredith 11 54 162 169 172
Eby Eric 54 90
Eby Marcie 22
Echartea Joaquin 54

Edlund Kyle 39 46 90 91 127
Edmonds Courtney 70
Eermann Shelby 70 175
Eeselen Nicholas 10 39 172
Ehlert Joseph 70
Elder Hannah 70 176
Elder Rachel 39 174
Ellington Susan 138 174 175
Elliott Heather 54 173
Elliott Missy 70 173
Elliott Stephanie 39
Elliott Zach 22 142 143 176
Ellis Tifuna 70
Emanuel Erica 120 121 153 154 195
Entrekin Rikki 54 173
Escalante Elizabeth 6 70
Esparza Clara 70
[illegible]
[illegible]
Espinoza Andrea 22
Espinoza Gerardo 54
Espinoza Mike 22 173 195
Estrada Luis 39 127
Evans Rebecca 70 175
Everingham Emily 70 173 176
Ewing Brian 10 22 145 179

F

Farnwald Sarah 2 9 11 22 32 84 110 140 195 205
Farris Melissa 70
[illegible]
[illegible]
Faulkner Chad 70
Federonick Kara 39
Fidler Sara 22
[illegible]
Fields Kenneth 54
Fields Kimberly 22 205
Figueroa Christopher 70 127
Figueroa Tania 70
Fink Sarah 2 22 32 88 96 97 124 125 140 205
Finley Bradley 79
Finney Jennifer 70
Fisher Amanda 70 173
Fleener Amanda 22 166
Fleener Samantha 54
Flatter Angeleghe 54
Flint Amanda 39
Flint Beth 132
Flores Araceli 22
Flores Brenda 70
Flores Juan 39
Flores Kourtnie 5 39
Flores Leonardo 70
Flores Marisela 39
Flory Katelynn 70
Flory Katie 106 125 173
Flory Scott 39 90 113 122 231
Folk Hailey 54
Folker Jami 22
Folker Karla 54 100 101 155
Forrest Eddie 39
Forsough Aaron 54
Forsough Kayla 22 172
Foster Virginia 70
Fox Kendra 39 48
Fraga Thomas 54
Frantz Rachel 54 88 96 97 115 169 172 186
Frantz Sarah 22 88 96 97 110 159 174 175 189
Fraser Jade 22
Fraser July 54
Frazier Craig 133
Freiberger Brittany 54 176
Frey Karmen 39 186 187
Frey Tianna 54 172 174
Fribley Wes 15 22 85 110 176 206
[illegible]
Frye Joseph 70
Fuentes Daisy 79
Fuentes George 173
Fuentes Luis 70
Fuentes Marco 54 64
Fuentes Martin 22 39 49
Fuentes Roxanna 4
Fuentes Zyanya 22
Fulnecky Marilyn 138

G

Galicia Eduardo 39
Gallegos Angelica 70
Gallegos Francisco 22
Galloway Trace 70
Gamboa Cristian 55 127
Gaona Maria 22
Garber Allen 23
Garcia Alberto 55
Garcia Alexis 70 173
Garcia Alfredo 70
Garcia Brian 70
Garcia Francisco 70 127
Garcia James 55
[illegible]
Garcia Juan 127 174
Garcia Kayla 176
Garcia Kiley 39 176
Garcia Maria 23
Garcia Yadith 70
Garcia Yareli 55
Gard Erica 55 173
Gard Robert 55
Garrott Heidi 55 176
Garvin Scott 134
Garza Belinda 70 173
Gaspar Daisy 39
Gaver Greg 70
Gaytan Oscar 39 49
Gentle Rob 16 176 177
Gerber Dillon 55
Gill Jessica 55
Gill Martina 39 176
Gilliom Hana 7 23
Gingerich Kayla 39 176
Gingerich Kyle 55
Gingerich Marlene 133
Gingerich Monica 2 16 23 84 90 105 128 140 194 [illegible] 231
Gingerich Tara 23 32 195 206
Gingrich Reuben 23 113 176 185 186 187
Gingrich Thomas 55 65 90
Gladfelter Laura 55 100 101 120
Gladich Margarita 70
Glick Jayne 39 82 169 172 174 175 181
Goble Chance 70
Goshring Benjamin 16 23 88 90 91 136 206
Golding Angel 70 173
Gonsalves Janelle 12 17 18 23 110 129 146 147
Gonzalez Alan 70
Gonzalez Karina 70
Gonzalez Mario 39
Gonzalez Roberto 70 78
Good Heather 53 55 59 65 172
Good Jennifer 71
Good Jonathan 71 78 118
Good Tom 136
Goodman Brock 39 90
Goodman Cierra 71 89
Goodman Elise 71 176
[illegible]
Goodwin Nathan 71 78 82 176 182 191
[illegible]
Graber Dan 133
Graber David 5 34 39 95 172 184
Graber Kenda 71 127 173
Graber Zach 47
Graber Zachary 40
Graciliano Andrew 23 127
Grad Erica 161
Graves Jim 138
Graves Sheryl 132
Gray Logan 71 79 89
Gregory Colin 67 71 88
Grise Joshua 40 172
Grossman Felicia 71 85 175
Grossman Karissa 71 79
Grote Kaitlynn 40
Grote Trey 55
Gruzdov Christine 55
Gruzdov Leah 110
Gruzdov Tina 128
Guerrero Celeste 23
Guerrero Christina 71
Guerrero Nadia 166 174
Guilfoos Kayla 40 46 231
Gumm Alexandra 55
Gunden Jacob 71 78 175
Guth Dwight 23 187
Guthrie Keith 71 175
Gutierrez Christina 55
Gutierrez Edgar 16 23 90 206
Gutierrez Jerson 67 71 173 176
Gutierrez Yanet 55
Guzman Edelyn 5 16 23
[illegible]

H

Hager Tyler 55
Hail Benjamin 50 55 176
Hail Jacob 40 164 165 176
[illegible]
Hall Joanna 55 168 172
Hall Kayla 176
Hallberg Michael 40
Hallberg Mike 13 40 84 113 176
Hamsher Haley 53 55 84
Haney Jeremiah 23 176
Hanna Brandon 55
Hardy Tana 55
[illegible]
Harris Cleveland 71
Harris Holly 56 63 114 172 174 175
Hartman Elizabeth 174
Hartman Zach 17
[illegible]
Hathaway Beth 23
Hathaway Kevin 176
Haviland Nicole 23
[illegible]
Headings Katelyn 56 120 121 174 175
Heilger Jacob 95 176
[illegible]
Hein Adam 56
Heiser Andrew 40
Heiser Andy 81 172 176 186 187 194
Helmholdt Lisa 133
[illegible]
Henderson Ted 71
Hernandez Adrianna 56
Hernandez Adrianne 40
Hernandez Alan 11 40 47 95
Hernandez Anibal 40
Hernandez Brian 40
[illegible]
Hernandez Diana 71 173
[illegible]
Hernandez Gustavo 56 102 103
Hernandez Heberto 71
Hernandez Homero 23
Hernandez Jair 56 90
Hernandez Jesus 16 23 94 95
Hernandez Jose 71 127
Hernandez Kasey 56
Hernandez Kevin 56
Hernandez Kristine 50 56
[illegible]
Hernandez Maria 6 71
Hernandez Mayra 5
Hernandez Nathanael 56
Hernandez Octavio 23 49
Hernandez Omar 56
Hernandez Samantha 71
Hernandez Yaneth 11 12 23 88 92 93 145 184 190
Herrera Alexis 56
Hershberger Christopher 56
Hershberger Emily 17 23 159 172 174 175 206
Hershberger Melanie 71 173
Hershberger Ryan 71
Hershberger Wendall 16 24 176
Hess Bob 16 17 24
Hickman Roger 11 13 47
Hicks Dawn 134
Higbee Caitrin 184
Higbee Kaitrin 1 4 40 110 141 173 181 186
Higdon Felicia 2 16 17 24 100 101 140 179 208
Higdon Tiffany 56 100 101
Hill Jeffrey 40
Hill Todd 16 24 48
[illegible]
Hite Amanda 35 40 90 128 172
Hite Haily 78 173
[illegible]
Hochstetler Sarah 40 173
Hodge Austin 71 127
Hodge Chelsea 71 125 173
Hodge Dionna 24
Hoevener Nicholas 40
Hoffman Devon 134
Holden Courtney 71 78 89
Hollinger-Janzen Rachel 40 47 88 100 101 154 172 [illegible]
Hollis Cody 56
Holub Emily 48 56
[illegible]
Hong Ho Sin 122
Hoogenboom Mary 16 17 88 96 97 110
Hoogenboom Robert 11 16 17 24 32 84 87 158 174 1[illegible] 188 214
Horst Grant 53 56
Horst Ken 136
Hose Nathan 40
Hostetler Jennifer 56 173
Hostetler Melissa 56 169 172 174
Hostetler Sheryl 137
House Catherine 24
House Stephanie 56
Howar Morgan 56 176
Huerta Antonio 56
Huffman Heaven 24 32 110
Huffman Robert 71 180 182
Hughes Megan 16 32 120 121 151 197
[illegible]
Hull Kayla 4
Humes Darin 40 175
Hunt Kelsey 71
Hunt Tara 40
Hunter Brett 56 90
Hunton Josh 174 175
Hurt Skylla 40 173
Husak Marci 134
Hussey Ethan 56 118 119
Hussey Joseph 56
Hussey Mac 98 99
Hussey Michael 40 90 127
Hussey PJ 15 24 88 90 91 118 119
Hutcherson Scott 137
Huynh Derek 71 173
Huynh Jon 56
Hyndman Robert 56 176
Hyndman Ryan 5

I

[illegible]
Isnogle Micah 71 173 175
Isojima Kengo 13 24
Ivanova Natalya 24

J

Jacobs Allen 40 186 187
Jacobs Marissa 72 89
Jacobs Sam 158 159
[illegible]
Jaramillo Rosa 40
Jenney Mark 12 24 32 145 186 187 208
Jennings T.J. 10 16 24 90 91 180 208
Jennings Troy 197
Jerlecki Jackie 1 24 108 114 168 169 172 184 209
Jessen Krystal 24 32 110 176
Jessen Kyle 72 85 176
Jimenez Javier 24
Johnson Caston 17 24
Johnson CJ 24
Johnson Courtney 24
Johnson Max 72 176
[illegible]
Johnson Nicole 12 56 120 174
Johnson Sarah 11 24 147
Johnston Chris 24 176
Johnston Kelsey 72 176
Jones Alley 56 175
Jones Amy 72 127 176
Jones Brandon 173
Jones Brandy 56 173
Jones Brenton 72
Jones Christopher 72
Jones Joni 172
Jones Kelsey 41
Jordan Jeremy 57
Jordan Justin 57 64
Juarez Holly 67 72 81 114

K

Kantz Eric 57
Karpov Ivan 41
Katt Alea 72 175
[illegible]
Kauffman Lucas 72
Kauffman Melissa 41 172 174 175
Kauffmann Roxanna 11 17 25 108 159 172 174 175 182 191 209
Kaufman Josh 176
[illegible]
Kay Carl 5 72 78 85 89 110 176
Keckler Megan 18 25 166 172
Kehr Melissa 25
Keil Jordan 25 32
Keil Samantha 72 173 180
Keister Joshua 135
Kelley Damon 25 176
Kelly Michelle 72
[illegible]
Kentgen Jessica 173
Kerns Emily 57
Kerns Hollie 72 173
Kettlebar Matt 136
Kidd Kelsey 9 57 97
Kilmer Joshua 10 25 198
Kilmer Steven 41 161 177
Kimmerling Savanna 135
Kincaid David 25 127 209
Kinel Ryan 17 25 116 167 176
Kinel Steven 5 57 176

King Chase 17 25 90 91 110 195 210
King Joe 25 111
King Lauren 4 40 41 108 109 141
King Suzanne 50 57 177
[illegible]
Kinney Robert 25
Kirkton Jim 132
Kirkton Todd 134
Kissinger Larry 132
Kiser Shanna 26
Knight Anthony 90 91 153
Koenig Tom 41
Kolbus Emily 3 11 15 25 92 110 141 184
Kolbus Taylor 72 89
Koronkiewicz Michael 17 25 32 195 211
Krabill Andrew 57 90 172
Kragt Caleb 72 176
Kragt Rebecca 25 108 172
Kramer Brandon 57
Kramer Joseph 25 176
Kramer Travis 5 10 25
Kreager Dayne 10 17 25 90 110 210
Kreiner Marissa 57 165 176
Krezal Jeremy 25 210
Kridler Anna 137
Kristo Thomas 57
Kruse Zachary 72
Kuhns Kayla 72 173
Kunkel Skylar 57
Kupty Fadi 41 84 110
Kurtz Cara 41 42 129 154
Kyle Zachary 41 141

## L

LaBar Cassondra 72 173
LaBar Christopher 57 175
Lambright Chelsea 67 72 128
Lambright Jacob 4 41 47 122 122 123
Lambright Ryan 25
Landis Morgan 59 57
Landis Scott 5 55 57 118 119
Langdon Jessica 41
Lanham Terry 41
Lantz Evan 57 90
Lanzen Jeffrey 176
Lapp Sophia 57
Lapp Sophia 63 174 181
Larios Ana 41 49
Lassiter Ashley 41
Lauver Jason 65 95 110 176
Lay Dudley 57
Leach Tiffany 25
Leal Jonathan 57
Leal Martha 57
Lacona Nayeli 72
LeCount Beverly 133
Lederach Phil 132
Lederach Phoebe 57 63 173
Leeka William 72
Lehman Cameron 5 41 169 172
Lehman Justin 57 172
Leinbach Rentz 41 176
Leisure Tess 16
Leming Aaron 17 25 90 143 198 210
Lemus Rafael 176
Leon Angelica 41
Leon Gabby 183
Lewallen Kaylie 10 25 32 85 129 150 151 212
Lewallen Kaylie 57 120
Lewallen Nicholas 72
Lewallen Nick 66 89 127
Lewallen Nicole 2 16 25 90 105 140 180 195 197
Liechty Jason 11 17 25 84 87 88 98 99 142 143
Liffick Kaylee 176
Linn Brittany 72 190
Linn Haley 50 57 110 120 184 188 189
Lippincott Josy 26
Litwiller Andrew 72 118 161 175 177
Litwiller Matthew 12 26 174 175 212
Lloyd Jordan 58 172
Loera Alan 12 26
Loera Ivan 72
Loera Octavio 58
Loftis Taylor 66 72 176
Long Miranda 10 58
Longacre Kathryn 58
Longacre Katie 120
Looker Katelyn 67 72 78
Looker Nicholas 41
Looker Ryan 72 175
Looney Andy 26
Looney Gabbie 16 115
Looney Gabreale 58
Lopez Ana 58
Lopez Fred 72
Lopez Jenny 26
Lopez Jose 41
Lopez Laura 17
Lopez Manuel 72
Lopez Maria 41
Lopez Maricela 26
Lopez Martin 72
Lopez Selena 58
Losser Christine 6 26 176
Love Courtney 26
Lozano Clara 26
Lozano Luiz 94 95
Lozano Sergio 41
Lucas Jacob 72
Lucas Nathan 41
Luevano Yadira 72

## M

Mack Dru 58 176
Mahnensmith Ted 132
Makousky Kate 26
Makousky Kevin 58
Maldonado Henry 72
Mankuala Panchanya 16
Manning Samantha 72 173
Manriquez Josafhat 26
Manriquez Marco 41
Manzanares Edgar 41 95
Manzanares Jose 72
Manzano Dulce 72 173
Marchand Ashleigh 58
Marin Brenda 41 131
Marsh Justin 41
Marsh Summer 72
Martens Melissa 67 72 173
Martin John 72 127 175
Martin Lori 132
Martin Mario 41
Martin Peter 58 95 176
Martin Robert 41 90 186 197
Martinez Amanda 173
Martinez Jonathan 41 90
Martinez Karla 58 128 166 173
Martinez Roberto 41
Mason Danny 58
Mast David 58
Mast Jeremy 10 17 26 98 99 108
Mast Jonathan 48
Mast Katie 72 78
Mast Katlyn 5 17 111 140
Mathia Carol 138
Matson David 73
Mattson Mike 58
Mault Brianne 58 65 92 176
Maust Brock 136
Maust Joel 4 35 41 88 95 110 153
Maxwell Cassandra 58
Maxwell Cassie 2 140 169 172 231
Maxwell Mary 41
Mayo Cari 4
McCreary Kim 73
McCreary Shannon 73 173
McFadden Becca 154 168 176
McFadden Katy 15 17 26 92 109 162 169 172 199
McFadden Rebecca 73
McKalipe Deborah 26
McKee Anthony 41 90
McPeak Bryan 26 174
Meade Krista 14 41 97 128 151
Meade Nathan 10 14 17 26 90 145
Meadows Mark 42 122 123 123
Mederos Iris 73
Medford Brandon 42 122 122 123
Medford Kirstie 58 84
Medina Jose 73
Medina Ruby 26 48
Medvinsky Gabe 90 112
Medvinsky Gabriel 58
Mehl Dana 135
Mehl Joe 11 18 26 32 84 90 91 113
Meier Megan 66 73 100 101 176
Mejia Nereida 145
Mejia Raquel 58 173
Melecio Miguel 67 73 79
Mellott Hannah 42 105 128
Mellott Heather 90
Melot Hannah 197
Mendoza Ramiro 42
Mertz Rebecca 12 16 26 110 174 175 186 187
Messner Tiffany 42
Messner Toni 58 65
Mettert Gary 58
Metzger Anthony 73
Metzner Mandi 26
Metzler Philip 58 90
Meyers Anicka 50 58 172 174
Mikel Christopher 58
Mikel Steven 42
Miller Adam 26 90 104 129 182 186 187
Miller Alea 73
Miller Amber 27
Miller Andy 58
Miller Billy 11 27 85 87 112 179 213
Miller Breanna 173
Miller Cameron 58 102 103
Miller Charlie 16 27
Miller Chris 27 174
Miller Clayton 1 10 27 34 95 109 113 153 162 168 169 172 179 213
Miller Dakota 58
Miller Jared 13 14 16 27 128 212
Miller Jason 27
Miller Jeremy 58
Miller Jessica 58
Miller Jonathan 58
Miller Joseph 73 78
Miller Joshua 42
Miller Katie 4 73 81 92 158 161 169 173 175 177
Miller Katrina 42 47 96 97 147 174 175 186 187
Miller Kayli 58 63 176
Miller Krista 66 73 89
Miller Leah 42 173
Miller Luann 12 27
Miller Mackenzie 73 88 106 128 175
Miller McKenzie 194
Miller Mia 67 73 124 124 125 130 231
Miller Nick 58 130
Miller Nolan 66 73
Miller Nora 42 92 161 162 168 172 174 184 188 189
Miller Ryan 27 90 113 203
Miller Sarah 17 27
Miller Scott 136
Miller Tasha 27
Miller Ted 27 172
Miller Tyler 42 90 118
Miller Zachary 58
Mills Aaron 27
Mills Brock 42 131
Mingucha Marco 58
Minner James 73
Minix Adrienne 4 59 84 197
Minnis Matthew 27
Mishler Aaron 4 27
Moist Kevin 73 127
Mojica Jared 42 172
Mojica Rocio 73
Moles Ashley 59
Moles Kenny 11 27 90 213
Moles Scott 59
Moore Hank 134
Morales Antonio 73
Moran Laura 73
Moreland Cassandra 27
Moreland Damian 59
Moreland Tiffany 73 173
Moreno Daniel 73
Morin Pamela 27
Morphew Craig 59 176 177
Morrical Christopher 73 165 176 177
Morrison Faith 73
Morrison Keisha 42 173
Mossly Kamriah 42
Mosley Kamriah 117
Mueller Holly 27 124 125 145 213
Muller Marika 27
Mullins Samantha 73
Munguia Juan 73
Munoz Christian 73
Muro Bertha 27
Muro Jessica 27
Murray Collin 27 85 176
Murto Michael 11 35 42 103 109 114 159 162 174 186 187
Myers Jordyn 73 78 89 173
Myers Kari 27 213

## N

Nafziger Cass 1 10 11 15 27 81 108 109 162 168 172 174 175 179 188 189 214 231
Nafziger Matt 103 172
Nafziger Matthew 59
Navarro Andrea 173
Navarro Camille 28
Navarro Fabian 34
Nedrow Dominique 59 161 190
Neeb Sue 135
Neff Austin 73 89
Neff Leah 4 42 172
Nesbitt Aaron 28 90 112 126 127
Nesbitt Jared 5 42 46 84 90 127
Newbry Justin 59
Newcomer Crystal 42
Newell Sabrina 16 28 202
Nguyen Eva-Ginette 73 173
Nhol Darasith 73
Nicely Janet 135
Nichols Matthew 136
Nigro Brittny 59
Nisley Emily 9 11 28 32 84 214
Nisley Garrett 59 175
Nisley Timothy 59
Noffsinger Matt 5 28
Nolt Mike 110 137 187
Noriega Carlos 28
Norris Cy 73 127
Norris Jacob 73
Norris Karleen 73
Norris Nicholas 73 175
Norris Zachary 42 90
Nunez Amanda 5 17 28 176
Nunez Caleb 12 59 176

## O

OBryant Preston 42 46 90
OHaver Adam 3 4 13 28 141
Ogle Don 110 137
Olguin Jackie 16 187
Oliver Joe 176
Oliver Joseph 73
Oliver Lacie 42
Olvera Mitzi 65
[illegible]
Orlov Oleg 42
Orlova Inna 59 173
Orrell Randy 59 90
Ortega Amanda 28
Ortega Gustavo 28
Ortega Osmara 42
Ortiz Amanda 28
Ortiz Joshua 13 43 90 91
Ortiz Landon 43 95
Ortiz Shantell 59
Ortiz Tania 73
Ortiz Tyler 59 90 126 127
Osborn Courtney 59
Osorio Roberto 73
Ott Jordan 17 28
Ott Robert 59
Overpeck Lindy 2 59 63 84 140
Overson Spencer 59 64 90 110
Oviedo Miguel 73
Ovsyannikova Anna 43 173
Owen Seth 17 28
Owsley Nick 73
Oyer Matthew 59 175

## P

Pachaco Henry 73 79 161 173
Padgett Brittany 59 169 172 174 231
Palacios Jose 74
Palomar Luis 74 175
Palomares Pedro 59
Paluchniak Nicholas 59
Paluchniak Nick 90
Park Brad 134
Parra Laura 60
Parrett Jamie 60
Parson Shane 13 17 28 90 91
Patas Brian 17 131
Payne Joshua 60 64 90
Pedroza Maria 6 49
Perach Amber 17 28
Perez Adriana 74
Perez Alejandra 74
Perez Carlos 49 74
Perez Donna 74
[illegible]
Perez Teresa 6 7 49 59 60
Perrin LaRae 2 60 85 128 130 140 231
Perry Christopher 74 175
Peters Eric 60 90
Peters Kelsey 35 43 92 93 121
Peters Nancy 137
Peterson Joshua 28 142
Pham Vinh 74
Phongsavath Rattana 28
Photo Group 129 182 189
Pickard Jim 133
Pigman Brittany 74 117
Pigman Heather 17 131
Pizana Sergio 60 231
Pletcher Alexander 74 173 175
[illegible]
Podgorski Andrew 74 122
Ponce Javier 138

Pepper Lorena 74
[illegible]
[illegible]
Pressler Travis 60
[illegible]
Price Kristin 74 79 173
Price Paris 74
Prius Kasan 67 74 127
[illegible]
Puckett Katharine 60
[illegible]
Puckett Kora 74
[illegible]
Pumfrey Illani 74
Pung Timothy 90
Puro Matthew 10 11 28 111 172 185

## Q

Quiroz Alex 142
Quiroz Davey 6 49 60
Quiroz Julisa 74
Quiroz Raul 74

## R

Rader Trent 173
Ralston Stephanie 74 89 175
Ramirez Brenda 60
Ramirez Luis 60
Ramos Jasmine 74 173
[illegible]
Ramza Daniel 74
Randall Joshua 43 118 119
Rangel Jose 74
Ratliff Justice 74
Ratliff Kristen 74 79
Read Heather 60 90 128
Rehl Barbara 137
Reyburn Travis 60 122 123
Reyes Constantino 74
Reyes Jose 173
Reyes Valentin 74
[illegible]
Rhodes Brittany 28 32 124 125 214
Rhodes Morgan 74 125
Richmond Landon 28 165 176
Riddick Jake 5 28 231
[illegible]
Rider Stephanie 60 128
Riegsecker Tyler 60 64
Riehl Jason 43 172
Rieth John 60
Riggs Sara 74 125
[illegible]
Rios Juan 43
Richmawy Michael 122
[illegible]
Ritter Kaleb 74
Ritter Tanechia 60
Ritter Tiffany 74
Rivas Blanca 74
[illegible]
Rizzo Belen 74
Robbins Dustin 29
Roberts Daniel 74
Roberts Mich 74
Roberts Noelle 74
Roberts Sean 11 18 29 87 114
Robidaux Adam 29
Robinson Ashley 43
Robinson Joshua 43
Robles Daniela 43
Roby Elizabeth 74
Rodarte Dilia 74
[illegible]
Rodeseler Joshua 9 29 90 112 113
[illegible]
Rodriguez Arturo 16
Rodriguez Diana 74 167 176
Rodriguez Diego 6 60
Rodriguez Heriberto 74
Rodriguez Maria 74
Rodriguez Pablo 74 127
Rodriguez Rigoberto 75
[illegible]
Rogers Alexa 75
Rogers Matt 10 12 29 88 102 141
Rogers Matthew 153
[illegible]
Rohleder Robin 75
Rohrer Nichole 43 47
Romero Yaneli 60
Romo Humberto 75
Roose Blaine 75
Rosas Adrian 75 169 173
Rose Amanda 67 75 81 168 173 175 182 191 231
Ross Billy 60 142 143
Ross Helen 135
[illegible]
Roth Alicia 60 173
Roth Rachel 29
Royer Marcell 132
Rozelle Courtney 2 10 13 29 32 92 140 214
Rozelle Mackenzie 75 89 92
[illegible]
Ruiz Ariel 75
Russell J.D. 136
Russell Jessica 10 29 124 124 125 179 215
Ruttschaw Krystal 43

## S

Sabo Joe 136
Sadler Charlotte 75
Salaz Arlette 75
Salazar Jose 75
Salazar Maria 75
Salchert Marcus 75
Salgado Israel 60
Salinas Uzziel 29
Sanca Tyler 75
[illegible]
Sanchez Guadalupe 75
Sanchez Karina 60
Sanchez Margarita 43
Sanchez Monica 43
Sanders Derek 43 90
Sanders Jessica 29
Sanders Ryan 75
Sandoval Brianda 75
Sandoval Jessica 75
[illegible]
Sandoval Oscar 75
Sandoval Victor 60
Santos Joshua 60
Saucedo Edgar 29
[illegible]
Schafer Kyle 75
Schirch Jessica 75
Schmucker Brandy 43 101
Schmucker Chance 29 142 199
[illegible]
Schmucker Tina 57 132
Schneider Mary 75
Schneider Timothy 75
Schneider William 43
Scholl Leanna 16 29
Scholl William 61 172
Schrag Jacqueline 75
[illegible]
Schreider Mary 176
Schrock Anthony 4 29 90
Schrock Cody 75
Schrock David 43
Schrock Jan 132
Schrock Lamarous 75
Schrock Quillian 61 90
Schwartz Alaina 66 75
Schwartz Michael 29 32 85 215
Schwinn Austin 67 75 114 169 173
Scott Ashley 173
Scott Jennifer 199
Scott Sheena 75
Sechrist Molly 61
Salman Ben 104 127 129
Salman Benjamin 43
Salman-Knapp Brittany 29
[illegible]
Severson Johnathon 43 172
Shaffer Lauren 75 89
Sharp Andrea 43
Shaw Dominique 75 173
[illegible]
Sheline Jessica 43 44
[illegible]
Shelly Luke 94 172
Sherer Monica 10 61 65 162 168 172 177
Sherry Geoff 63 65 118 176
Sherry Geoffrey 61
Shetler Lavonne 61 172
Shevchuk Ruslan 131
Shidler Traci 43 173
Shipley Nancy 137
Shively Zackery 75
Short Caitlin 43 108 110 124 124 125 174 186 187
Short Jared 75 176
Short Jordan 43 90 149
Short Margaret 5 43 84 92 93 172 174 195
Short Taylor 75 89
Shreiner Jaime 135
Shriver Kegan 75 127 175
Shrock Addis 75
Shultz Stephan 66 75 78
Siedl Bethany 29
Siedl Grell 75
Siedl Johna 176
[illegible]
Silcox Matthew 75
Silva Jennifer 131
[illegible]
Simmons Chris 82 165 176
[illegible]
Simon Philip 29 90 159 174 175
[illegible]
Singer J.B. 127
Sink Brad 119
Sink Bradley 43 84 90 91 118
Siverling Ashley 76 173
Slabach Brandon 43 90 91
Slabaugh Steve 136
Slade Nayse 9 35 36 43 90 152 197
Sleppy Elizabeth 61 128
Slevatz Brittany 43
Slevatz Joey 29
Slone Lauren 76 78 120 175
Smeltzer Megan 76 173
[illegible]
[illegible]
Smith Brittany 29
[illegible]
Smith Chad 43 122
Smith Cody 30 32
Smith Melody 43
Smith Tara 76
Smith Tiffany 30 124 125 187
Smith Timothy 61
Smith-Guillaume Melanie 138
Smucker Julia 61 82 172 174 175
Snider Michael 10 30
Snowden Parker 30 88 98 99
Snyder Cameron 36 44 46 117 118 118 182
Snyder Charles 61
Snyder Chuck 176
[illegible]
Snyder Richard 135
Solano Laura 44 172 186 187
Sommerfield Kaitlyn 76 176
Sorg Laura 61 100 101
Sorg Samantha 76 89
[illegible]
Spencer Brenda 132
[illegible]
Srof Leah 141 172
SRT Wilfongs 115
St Germain Trenton 61 84 85 90
[illegible]
Stafford T.J. 30 110
Stanley Chad 76 79
Stanley Tashia 76
Stark Becca 30 172
[illegible]
Steele Alexandria 61
Steele Allie 167 176
Steele Patrick 66 76 89
Steele Sean 30 176 179
Steele Steven 30 176
Stegelmann Andrew 76 127
Stegelmann Nathan 44 118 119
Steiger Brittany 66 76 167
Stephan Gwenivere 76
Sterling Dustin 30
Stevens Kaila 2 5 34 44 84 121
Stewart Courtney 61 63 176
Stiffney Joshua 61 94 95
Stiver Celeana 61 172
Stoltzfus Sarah 76 173
Stolzfus Kate 141
Stroud Nicolas 76
Stryker Jason 30
Stryker Katelyn 30
Stump Caitlin 17 30 145 146 147 172
Stump Garrett 61
Stump James 30
Stump Jeffery 76
Stump Steven 61 173
Stutzman Brady 30 176
Stutzman Kyle 44 45 130
Stutzman Marshall 64 165 176
Stutzman Monica 138
Suatkamp Cory 4 30
Sullivan Marci 38 44 166
[illegible]
Swartley Anne 11 16 30 108 172 174 175 181 198
Swartzentruber Alex 11 17 30 32 215
Swihart Cindy 134
[illegible]
Swihart Kasey 61 120 176
Swihart Michael 44 79 110 176
Swihart Nancy 76 81 161 168 173 176
Swihart Nathan 66 76 79
Swinehart Kimberly 30 172
Szynal Samuel 44

## T

Takahisa Ayana 61 173
Tauteris Ryan 44 90 142
Taverner Rebekah 44
Taylor Cinda 84 135
Taylor Heath 15 30
Taylor Zachary 44
[illegible]
[illegible]
Terrell Zach 127
[illegible]
Terry Mary 76
Terry Wyatt 44
Thang Chithra 76
Thomas Mary Jo 137
Thomas Shalree 67 76
Thurlow Steven 44
Tiffany Coburn 131
Toler Mike 136
Toney Austin 30 142 195 216
Toney Jana 9 57 61
[illegible]
Torres Anais 44
Torres Carole 61
Torres Cristina 14 61 65 84 128
Torres Manuel 76 173
Treka Fernando 138
Trenshaw Stephanie 44 173
[illegible]
Trinh TD 7 169 173
[illegible]
Troyer Dallan 134
Tumey Justin 44 90 118
Turner Tyler 61 176
Turner-Barger Mande 30
Tyson Colby 51 62

## U

Ulrich Ashley 135
Urrutia Manuel 44

## V

Valadez Maria 44
Valencia Erik 176
Van Klaveren Katie 146 147
Vander Wey Taylor 76
VanderMolen Amy 44 174
Vandervear Elizabeth 62 120 172 174
VanElk Rebecca 135
VanHorn Andrew 11 30 176 216
VanKlaveren Andrew 76 176
VanKlaveren Katie 168 172 174 175 186 187
Vanklaveren Katlin 44
Vannoster Joshua 76
Vanscoik Robert 76
Varela Hector 30 184 190
Vazquez Johanna 44
Vazquez Arisbeth 62
Vazquez Arturo 62
Vazquez Laura 76 173
Velazquez Diana 62
Venosky Kaylee 34 44 101 174
Venosky Kellam 175
Venosky Kellan 76
Vielman Daniel 62 63 90 172
Villa Luz 62 184 190
Villatoro Jorge 76 173
Vining Isaac 62
Vivanco Alberto 62
Vivanco Jesus 44
Vukovich Matt 50
Vukovich Matthew 62
Vukovich Rebekah 76 124 125 173 176
Vuon Doan Ngoc 7 173

## W

Wadley Bernadette 30
Waggoner Casey 30
Waldrop Derek 90
Wallace Alexa 14 62 85 105 128
Wallace Ryan 44
Wang Jimmy 31
Warner Clark 62 172
Waters Michelle 62
Waters Noah 174 175
Watson Blake 62

Watson Marshal 45
Waugh Jerica 76 173
Weaver Ashley 45 90 105 128
Weaver Carl 137 186
Weaver Chris 137
Weaver Eric 175
Weaver Lynn 62 93 174
Weaver Maria 76
Webb Alli 151 193
Webb Allison 1 10 16 31 92 93 110 111 151 194
Webb Emily 4 76
Weddell James 45
Weddle Jordan 76
[illegible]
[illegible]
Weibe Caleb 176
Weirich Jeffrey 76 89 176
Weirich Julie 3 31 88 92 141
Wenger Jordan 62
Wengerd Ryan 62 174 175
Wernitz Ashley 45 174
Westfall Matt 31 142 143
Wey Taylor Vander 67 128
Whalen Jonathan 45
Wheaton Eric 76
White Gage 48 76
White Jamie 34 45
Whitehead Elijah 77 82 83 173
Whitehead Jennifer 77
Whitehead Michelle 31 108 110
Wiebe Caleb 77
Wieczorek Lillian 31 32 82 83 108 111 168 172 216
Wigley Evan 45 176
Wiles Gage 77
Wilfong Emily 77 78 124 124 125 125 173
Wilfong Shelly 135
Williams Jon 182
Williams Jonathan 31 162 174 183 186 188 189 217
Williams Natasha 34 45 85 114 162 168 169 172
Williams Tell 51 62 85 86 114 169 172
Willits Kahler 64 85
Willoughby Ashley 62
[illegible]
Wilson Diseree 77 175
Wilson Morgan 77
Wilson Stephanie 77
Wilson Tyler 62
Wineland Hannah 66 77 161 168 173
[illegible]
[illegible]
Wirth Dean 44 45 111 193
Wise Brittany 172
Wogoman Trey 77 176
Wood Ashley 77 173
Wood Bret 176 177
[illegible]
Woodford Khylee 10 31 121 194
Woods-Cross ChaLi 62 124 125 174
Woodward Jesse 77
Worcel Wyatt 11 31 185 185 198
Worcel Zackary 77 126 127 185
Wright Jennifer 77
Wright T.J. 89
Wright Timothy 77
Y
[illegible]
Yanter Allison 31 116 145 146 172 217
[illegible]
Yoder Ashley 31 131
Yoder Brian 122 123 123 231
Yoder Derek 11 17 31 32 149 217
Yoder Kayla 45 90 105 128 176
Yoder Kellyn 3 31 141
Yoder Maggie 35 36 42 106 128 174 175
Yoder Margaret 45
[illegible]
Yoder Serena 62
Yoder Tori 15 16 31 82 83 108 172 174 175 181 217
Yontz Michael 77 176
Yoshioka Jun 7 45 46
Yost Marcia 138 161
Young Allyssa 45 84
Young Andy 14 90
[illegible]
Young Channary 62
Young Nikki 77
Young Sabrina 16 31 90 105 195 218 231
Young Woodrow 45
Young Woody 4 122 153
Younghans Laura 50 51 82 124 125 172
Yowell Lauren 4 128
Yowell Troy 45
Yowell Tyler 77
Z
Zepeda Carlos 17 31 90 91 118 119
Zepeda Olivia 77 79 89 175
Zheng Jack 36 182
Zheng Xin 45
Zimmerman Adam 17 31 199 218
Zimmerman Bruce 132
[illegible]
Zimmerman Jillia 175
Zimmerman Jillian 66 77 78 88 101 154

# The End !!!!!

10-27-08